



58TH
Annual
MANITOBA
BULL TEST STATION
Bull Sale

AT THE TEST STATION • DOUGLAS, MB
SATURDAY, MARCH 26, 2022 • 1 PM CDT

120 YEARLING BULLS 28 HEIFERS 7 RANCH HORSES

John Inglis 1976-2021

John was 45 when he was taken way too early. John was the first born to Garth & Deb Inglis of Rapid City on Jan. 4, 1976. He grew up in Rapid City then to the family farm. He attended Rapid City Elementary and Elton Collegiate where he graduated. He enjoyed playing baseball, hockey and curling. He was a member of the 4H Beef Club showing cattle at various events and eventually working for Grant Moffat of Holmsyde Charolais as one of his side jobs. He enjoyed horse back riding and took a short try at bull riding. John was a hard worker and always on the go. He had various jobs growing up but was a homebody at heart. His last job was with the RM of Oakview. He was always willing to help if needed and enjoyed people. He enjoyed his Shorthorn cattle and calving season was a favorite time. Family was John's pride and joy; he truly was a family man and his family was everything to him. He enjoyed helping his kids with 4H, hockey and anything else that interested them. We miss you John. Til we meet again!!



DONATION HEIFER



DONATION Heifer

ESTATE OF JOHN INGLIS
Rapid City, MB



929

MISS KITTY

SHORTHORN X COMMERCIAL HEIFER		13/02/21	BLUE ROAN			
SHORTHORN		BW				
		WW				
COMMERCIAL		YW				
		M				
BW	ON TEST	112 DAY	365 DAY	ADG	WDA	DAM AGE
-	701	977	959.95	2.47	2.63	

This heifer calf caught John's eye as soon as she was born, mostly due to her sharp coloring. She gets your attention and says "look at me". She has got some length of body and deep sided. Her dam is a good milker, so hopefully she goes out to do the same.

DONATION HEIFER PROCEDURE: The final bid in each round will denote the amount of that bidder's donation. Example: Round 1 - Final bid is \$300.00 to Ryan Smith, Ryan's donation is \$300.00. Round 2 - Final bid is \$250.00 to Tom Jones, Tom's donation is \$250.00. Round 3 - The female is re-auctioned on a downward scale until no further bids are received at the low of \$10.00. Each \$10 purchased (donated) represents one chance in the final draw. (Ryan Smith has 30 chances, Tom Jones has 25 chances and so on down the scale to the final \$10.00 donation worth one chance each.) One ticket for every \$10.00 bearing the contributor's name will be put in the draw barrel. At the end of the sale, one ticket will be drawn with that person winning the heifer. If you would like to purchase tickets before the sale, please contact Cody Nolan at 204-573-4006.

58TH Annual MANITOBA BULL TEST STATION *Bull Sale*

AT THE TEST STATION • DOUGLAS, MB
SATURDAY, MARCH 26, 2022 • 1 PM CDT

17 miles East of Brandon, MB on Hwy #1
and ½ mile South on Hwy #351

120 YEARLING BULLS
28 HEIFERS
7 RANCH HORSES

CONTACTS

Station Manager

CODY NOLAN

Office: 204-763-4696

Cell: 204-573-4006

Fax: 204-763-4696

Auctioneer

KOLTON M^CINTOSH 204-280-0359

Ring Men

RICHARD BRAMLEY 204-867-7511

JEREMY PILKEY 204-720-1675

JEFF ROSS 204-573-2281

SALE DAY PHONES 204-763-4696

204-763-4102

204-573-4006

Insurance

GUILD INSURANCE GROUP WILL BE ON SITE
TO OFFER INSURANCE ON ALL PURCHASES

A FEE OF \$6/HEAD/DAY WILL BE CHARGED FOR
ANIMALS REMAINING AT THE TEST STATION ONE
WEEK FROM SALE DAY.



**MANITOBA BULL
TEST STATION**

VIDEOS

Visit www.cattlevids.ca
or our link on www.buyagro.com
to view videos of the offering.

Can't make it to the sale? **Watch & Bid Online.**

With DLMS you can Watch, Listen & Bid on your computer
just like you were there with online bidding over the internet

Instructions for Viewing And Bidding At the Sale

Visit www.dlms.ca, Fill out the registration form located under registration
and sign-up for your free user account to select a username and password.

BIDDERS - To be approved as a bidder, Log in and click BUYER APPROVAL tab,
select the sale you are interested in bidding at and click sign up.

For more information or for help getting approved Call:

Whitney Bosovich 780.991-3025 or Mark Shologan - 780-699-5082

Direct Livestock Marketing Systems
We're Making the Connection
DLMS
www.dlms.ca

To find an agent or sale near you today
visit www.dlms.ca

Purebred Sales • Daily Presort Sales
Direct Off-farm Sales every Thursdays at 10:00 am

**LUNCH SPONSORED BY
GUILD INSURANCE GROUP**

WELCOME FROM THE STATION PRESIDENT

Greetings on behalf the Board of Directors of the Douglas Bull Test Station. Our sale remains a cornerstone event here in the province of Manitoba each spring. Thousands of bulls, buyers and friends have been gathering at the Douglas sale since the gates first opened in 1964.

The Station began as a management tool for cattlemen, bringing bulls together under a controlled set of conditions. This gave cattlemen an opportunity to determine the rate of gain performance of their bulls and to select the top performers. They could evaluate the progress of their herd and their breeding program at the same time as they compared the performance of their cattle with those from other herds. To this day, evaluation of cattle remains our primary objective. Our cattle have changed with the times but not the Station's purpose of presenting to the buyer a multi breed selection of performance tested stock.

One hundred and twenty eight bulls along with fifty four heifers were on test this winter, with 8 breeds being represented from new and long time consignors from Ontario, Saskatchewan and Manitoba. The seed stock offering is very deep in quality and performance this year! The future of your herd is here for your consideration at our 58th Annual Sale. Interested buyers of bulls, heifers or ranch horses, please contact the consignors directly for more information or our station Manager, Cody Nolan (204-573-4006).

We hope you find time to walk the pens prior to the sale as this will give you the opportunity to see the new feeders we have invested in along with upgrades to the facility. The Douglas Bull Test Station will remain as main stay for future spring sales and continue to make its contribution to the livestock industry. We are proud of this facility and proud to carry on the Station's tradition.

In closing, thank you to Kurtis McKee as former President at the Station over the past years. Many hours of meetings, travel, phone calls and conversations are required to make a sale happen every year. We are very appreciative for his contributions.

Jeff Ross
Station President



MANITOBA BULL TEST STATION

COST FROM DELIVERY TO SALE DAY

	PER BULL	PER HEIFER
Avg. Feed-Stuff	\$1060.68	\$964.60
Yardage Cost	\$212.4	\$106.20
Vaccinations	\$47.52	\$49.52
CUP Ultrasound	\$32.00	\$32.00
Semen Test or Pelvic	\$45.00	\$16.50
Advanced Yardage	\$25.00	\$25.00
Grooming & Clipping	\$46.50	\$46.50
Nomination Fee	\$50.00	\$25.00
Insurance	\$30.00	\$30.00
TOTAL COST	\$1549.10	\$1295.32

128 BULLS & 54 HEIFERS ON TEST AVERAGE DAILY GAIN | 3.70 LBS / DAY WEIGHT PER DAY OF AGE | 3.35 LBS / DAY

	ADG	WDA
ANGUS	3.84	3.45
SIMMENTAL	3.48	3.27
LIMOUSIN	3.60	3.26
SALERS	4.02	3.54
MAINE ANJOU	3.64	3.42
SHORTHORN	3.68	3.29
CHAROLAIS	3.53	3.33
HEREFORD	3.81	3.24
HEIFERS	2.71	2.82

STOCK CONSIGNMENTS
WELCOME FOR FALL 2022

WELCOME FROM THE STATION MANAGER

W
E
L
C
O
M
E

Welcome to the Manitoba Bull Test Station! What a year it has been! Many producers facing drought this year all across Canada has forced producers to get creative with feed or move cattle to different areas to get fed this year. Cattle producers are resilient and smart thinkers. This year there was many steer calves that should have been kept as bulls but producers were forced to sell them. That is why, you can bet that any calf that is at the test station is a special one and comes from the very best of the consignors herd. It was a very busy summer at the test station this year. We held our very first annual Sandhills Showdown Jackpot Show. This show was open to calendar year heifer, bull calves and bred heifers. They showed against their own breed and then the breed winners competed against each other for the Overall Champion. We had over 60 head show up this year and it was an amazing day! We will once again host it in 2022, keep the 3rd weekend of September open and keep up to date on what is happening on our Facebook page – Manitoba Bull Test Station. After a 2 year wait, Kendra and I were finally able to tie the knot. After 3 date changes and 2 venue changes we finally said I do on October 2 at the test station. We set up a tent in the middle of the test station and partied the night away. It was a great weekend but the honeymoon didn't last long as bulls showed up the very next day to begin the test year. New this year we have the young bull test. This test is for bulls born after April 1. They get delivered at the end of November and then are put to the same test as the older calves for the sale. They will go home for the summer and return in January of the following winter to put some condition on and be sold as almost 2 year olds. We are also going to be having a Female consignment sale in December so keep an eye out for that. I would like to take this time to thank Kendra, our daughter Ellie and everyone else who has helped throughout the year. I can't get to this point without everything that they do to help me! Stop in any time to have a tour of the test station to find your next herd sire or elite female or just stop in to say Hi and have a coffee!!



This is your official invitation to consign stock for the 2023 test year. We offer developing bulls/heifers, as well as mature bull wintering program and a younger bull development. The development bulls/heifers are delivered to the test station within a 5 day period. Once the cattle arrive, they are on a full vaccination program. The test animals are put onto a warm-up ration for a month. This warm-up period is to ensure that all animals are put onto a level playing field before they begin the test. Once the warm-up period is over, the animals enter a 112 day development period where animals are weighed every 28 days, to ensure their gains are monitored. All bulls and heifers are CUP ultrasounded to determine the carcass characteristics of the animals. All sale animals are run through a breeding soundness evaluation to ensure that the animals that sell will go out to work. There is no better place to develop purebred stock so that they can be compared to many breeders genetics of the same breed and other breeds from across the prairies and Ontario. This is a very useful tool to gauge how every breeder is doing and finding traits we are trying to select for to improve the beef industry!

Please do not hesitate to contact Cody or visit the website with any questions that you may have. Follow our Facebook page – Manitoba Bull Test Station to keep up to date on what is happening at the test station.

Please do not hesitate to contact Cody or visit the website with any questions that you may have. Follow our Facebook page – Manitoba Bull Test Station to keep up to date on what is happening at the test station.

Cody Nolan
Station Manager

BREED EPD AVERAGES

	BW	WW	YW	MILK
SALERS	-0.1	59	84	16
BLACK ANGUS	2.0	51	89	22
RED ANGUS	1.1	39	86.6	21.1
SIMMENTAL	3.7	75.9	111.8	28.3
MAINE ANJOU	2.0	45.9	58.1	18.5
SHORTHORN	2.2	47	72	24
CHAROLAIS	0.6	45	86.6	21.1
LIMOUSIN	2.2	51	89	22
HEREFORD	2.8	53.3	85.6	25.1



f @MANITOBA BULLTEST

Ladies of the Station SELECT BRED HEIFER SALE

December 2022
AT THE TEST STATION, DOUGLAS MB



— MORE INFORMATION TO COME SUMMER 2022 —

1ST ANNUAL SANDHILLS SHOWDOWN JACKPOT



BULLS

Yearling

401

BADGER HILL SA MR 432J

REG # P-G68485-	BHMA 432J	18/02/21	RED			
SLS PLD BLK DIESEL DAN 442D	BW	3.1				
SLS DD P FARRINGTON 32F	WW	68				
SLS UJK SWEET PLD BLAISE 432B	YW	90				
HA YANCEY Y1168	M	90				
NJF MISS FEIST 432B						
NJF MISS FEIST 227Z						
BW	ON TEST	112 DAY	365 DAY	ADG	WDA	DAM AGE
112	780	1258	1256	4.27	3.44	8



BADGER HILL MAINE ANJOU - DOUGLAS KERR
Ninette, MB | (204) 729-6506

Polled purebred. Deep bodied and well muscled. Dam is an easy calving, easy keeping cow I purchased from Sweetland dispersal. He will calve easier than his BW indicates.

402

BADGER HILL SA MR 605J

REG # S-G68486-	BHMA 605J	03/03/21	RED			
ECR CONSTELLATION 562/50X	BW	0.6				
SLS CON P FRONTIER 432F	WW	58				
NJF MISS FEIST 432B	YW	75				
MAC TORRINGTON 139T	M	19				
SLS P SWEET DELLE 605D						
SLS UCT SWEET PLD BLISS 423B						
BW	ON TEST	112 DAY	365 DAY	ADG	WDA	DAM AGE
97	802	1188	1230	3.45	3.37	6



BADGER HILL MAINE ANJOU - DOUGLAS KERR
Ninette, MB | (204) 729-6506

Horned purebred. A bit larger frame bull that will mature into largest animal at maturity of the 3 Saler bulls. Mother was purchased from Sweetlands dispersal, good udder and milk production.

403

BADGER HILL SA MR 606J

REG # P-G68487-	BHMA 606J	18/03/21	RED			
ECR CONSTELLATION 562/50X	BW	-0.1				
SLS CON P FRONTIER 432F	WW	58				
NJF MISS FEIST 432B	YW	78				
MAC TORRINGTON 139T	M	16				
SLS P SWEET DEONA 606D						
SLS UJK SWEET PLD BROCADE 463B						
BW	ON TEST	112 DAY	365 DAY	ADG	WDA	DAM AGE
93	801	1289	1391	4.36	3.81	6



BADGER HILL MAINE ANJOU - DOUGLAS KERR
Ninette, MB | (204) 729-6506

Polled purebred. The bull I like the best of the 3 Salers. This bull has it all – depth of body, hair coat, a real eye appeal and a lot of performance. Dam was purchased from Sweetland dispersal.



CEDARVIEW CATTLE CO. - TYLER FULTON
Pakenham, ON | (613) 541-7603

CEDARVIEW VALENTINO 8J

1

REG # 2203678		FUL 8J	14/02/21	BLACK		
BSF HOT LOTTO 1401	BW	-				
CEDARVIEW GODFATHER 901	WW	-				
CEDARVIEW EMULOUS TIFFANY 5D	YW	-				
SILVEIRAS STYLE 9303	M	-				
CLOVER LANE BROOKLYN						
CLOVER LANE TYRA						
BW	ON TEST	112 DAY	365 DAY	ADG	WDA	DAM AGE
77	1029	1460	1442	3.85	3.95	8

Valentino was a stud from day one! This guy has volume, eye appeal and is one stout rascal. His dam is a fertile never miss cow that gets it done year in year out.



NOLAN CATTLE CO. - CODY & KENDRA NOLAN
Carberry, MB | (204) 573-4006

NCC BEAST MODE 8J

3

REG # 2236735		NCC 8J	06/03/21	BLACK		
BALDRIDGE BEAST MODE B074	BW	2				
HBH BEAST MODE 46G	WW	44				
HBH ELINE 24B	YW	81				
COLE CREEK CEDAR RIDGE 1V	M	24.0				
NCC ZARA LISA 1E						
S7R ZARA LISA 40A						
BW	ON TEST	112 DAY	365 DAY	ADG	WDA	DAM AGE
86	844	1292	1347	4	3.69	5

A bull that was very close to being on our 2021 show string but can't show them all. Lots of depth and top on this guy. Parent Verified. Free delivery available.



NOLAN CATTLE CO. - CODY & KENDRA NOLAN
Carberry, MB | (204) 573-4006

NCC BEAST MODE 9J

4

REG # 2237877		NCC 9J	22/03/21	BLACK		
BALDRIDGE BEAST MODE B074	BW	1.4				
HBH BEAST MODE 46G	WW	53				
HBH ELINE 24B	YW	92				
D DONALD ELEMENT 2D	M	22.0				
D DONALD PRAIRIE OAK 1G						
WINCHESTER 1Z						
BW	ON TEST	112 DAY	365 DAY	ADG	WDA	DAM AGE
77	763	1189	1299	3.8	3.56	3

Out of a first calf heifer that our daughter showed successfully. Later born but is maturing nicely. Would work well on heifers. Sire Verified. Free delivery available.



NOLAN CATTLE CO. - CODY & KENDRA NOLAN
Carberry, MB | (204) 573-4006

NCC BEAST MODE 7J

5

REG # 2236734		NCC 7J	01/03/21	BLACK		
BALDRIDGE BEAST MODE B074	BW	3.3				
HBH BEAST MODE 46G	WW	48				
HBH ELINE 24B	YW	87				
EXAR UPSHOT 0562B	M	22.0				
S7R ZARA LISA 40A						
MVF ZARA LISA 327R						
BW	ON TEST	112 DAY	365 DAY	ADG	WDA	DAM AGE
90	834	1329	1365	4.42	3.74	9

A bull that will add pounds to your calves. In the top 5% for ADG and WDA on test. Out of a no miss cow. Her calves have gone on to be breeding stock every single year with bulls working in A2 Cattle Co. herd and daughters kept in herd. Parent Verified. Free delivery available.

6

STERLING QB 127J

REG # 2243373 RMZ 127J 01/02/21 BLACK

S A V REGARD 4863	BW	2.4
S A V QUARTERBACK 7933	WW	66
S A V BLACKCAP MAY 3525	YW	105
S CHISUM 0206	M	22.0
CRESCENT CREEK EULA 161D		
CRESCENT CREEK EULA 131T		

BW	ON TEST	112 DAY	365 DAY	ADG	WDA	DAM AGE
----	---------	---------	---------	-----	-----	---------

80	701	1203	1146	4.48	3.14	6
----	-----	------	------	------	------	---

Good QB bull who's dam had a good son in the test 2 years ago.



STERLING ANGUS - ROB MCPHERSON & RHONDA ZUBKO
Stenen, SK | (306) 392-0740

7

STERLING ONE IRON 148J

REG # 2244601 RMZ 148J 19/02/21 BLACK

MERIT ONE-IRON 5052	BW	3.4
20/20 1 IRON 30F	WW	55
20/20 MISS FRONTIER 10C	YW	96
R B TOUR OF DUTY 177	M	23.0
SCC 561 IDELETTE 52D		
SCC 561 IDELETT 27M		

BW	ON TEST	112 DAY	365 DAY	ADG	WDA	DAM AGE
----	---------	---------	---------	-----	-----	---------

80	739	1142	1142	3.59	3.13	6
----	-----	------	------	------	------	---

Good one iron bull dam was a top pick from Stewart dispersal.



STERLING ANGUS - ROB MCPHERSON & RHONDA ZUBKO
Stenen, SK | (306) 392-0740

9

STERLING QB 119J

REG # 2243760 RMZ 119J 24/01/21 BLACK

S A V REGARD 4863	BW	3.4
S A V QUARTERBACK 7933	WW	68
S A V BLACKCAP MAY 3525	YW	112
STERLING BISMARCK 323A	M	18.0
STERLING EILEEN 521C		
REMITALL EILEEN 42K		

BW	ON TEST	112 DAY	365 DAY	ADG	WDA	DAM AGE
----	---------	---------	---------	-----	-----	---------

90	874	1362	1270	4.36	3.48	7
----	-----	------	------	------	------	---

Big powerful QB bull. Lost some ear on a brutally cold day last winter.
Excellent mother.



STERLING ANGUS - ROB MCPHERSON & RHONDA ZUBKO
Stenen, SK | (306) 392-0740

10

STERLING SPUR 158J

REG # 2243406 RMZ 158J 26/03/21 BLACK

3F EPIC 4631	BW	2.1
STERLING EPIC 947G	WW	55
STERLING EVE 219Z	YW	92
S CHISUM 0206	M	24.0
CRESCENT CREEK EULA 57C		
CRESCENT CREEK EULA 131T		

BW	ON TEST	112 DAY	365 DAY	ADG	WDA	DAM AGE
----	---------	---------	---------	-----	-----	---------

80	681	1218	1347	4.79	3.69	7
----	-----	------	------	------	------	---

Very nice younger bull outstanding performance and maternal. Dam is full sister to dam of 127J.



STERLING ANGUS - ROB MCPHERSON & RHONDA ZUBKO
Stenen, SK | (306) 392-0740



STERLING QB 136J

11

REG # 2243370	RMZ 136J	14/02/21	BLACK			
S A V REGARD 4863	BW	3.2				
S A V QUARTERBACK 7933	WW	72				
S A V BLACKCAP MAY 3525	YW	118				
STERLING BISMARK 323A	M	20.0				
STERLING EVALINE 511C						
STERLING EVALINE 73T						
BW	ON TEST	112 DAY	365 DAY	ADG	WDA	DAM AGE
80	651	1131	1117	4.29	3.06	7

STERLING ANGUS - ROB MCPHERSON & RHONDA ZUBKO
Stenen, SK | (306) 392-0740

Another performance QB bull dam is one of our top cows.



JK FREIGHTLINER 270J

12

REG # 2241226	PJK 270J	27/02/21	BLACK			
BON VIEW BANDO 598	BW	1.1				
CONNEALY FREIGHTLINER	WW	39				
JOANA ERICA OF CONANGA	YW	70				
N7'S NET WORTH	M	23.0				
JK POTEET 270B						
JK POTEET 70Y						
BW	ON TEST	112 DAY	365 DAY	ADG	WDA	DAM AGE
83	857	1240	1267	3.42	3.47	8

JK ANGUS - JEREMY & KERRY PILKEY
Rosburn, MB | (204) 859-3474

Out of a easy doing female long bodied and good udder! Should be easy calving with added performance!



JK GRAND DESIGN 224J

13

REG # 2241232	PJK 224J	03/03/21	BLACK			
BON VIEW NEW DESIGN 1407	BW	2.4				
BUSHS GRAND DESIGN	WW	42				
BUSHS LADY DIVIDEND	YW	67				
TJF KNOCKOUT 62A	M	20.0				
JK LASS 224C						
JK LASS 223Z						
BW	ON TEST	112 DAY	365 DAY	ADG	WDA	DAM AGE
81	780	1137	1175	3.19	3.22	7

JK ANGUS - JEREMY & KERRY PILKEY
Rosburn, MB | (204) 859-3474

Should be good on heifers, out of a smaller framed good udderd female!



KAM BROOT PETE 07J

14

REG # 2240113	KAM 07J	10/03/21	BLACK			
RED LONE ELM BITTERROOT GOLD 7	BW	3.3				
RED KAM BOREALROOT	WW	30				
KLM LISA 9Z	YW	57				
OSSAWA DOUBLE DIGIT 46D	M	20.0				
OSSAWA ARIANNA 290G						
OSSAWA ANABELLE 760A						
BW	ON TEST	112 DAY	365 DAY	ADG	WDA	DAM AGE
89	645	1083	1147	3.91	3.13	3

KAM ANGUS - ALLAN & KELLY MAKI
Kakabeka, ON | (807) 708-9533

A Red Carrier with calm temperament. 07J is a Black coat produced from our great line of Herd Sires and our new OSSAWA line of heifers. No creep.

15

RED KAM COMMANDER BOB 08J

REG # 2211166 KAM 08J 11/03/21 RED

RED LONE ELM COMMANDER 8A	BW	1.4
RED KORU COMMANDER 84E	WW	33
RED KORU THELMA 76B	YW	52
RED LONE ELM BITTERROOT GOLD 7	M	23.0
RED KAM SUSAN		
6 BAR DAISY 13Z		

BW	ON TEST	112 DAY	365 DAY	ADG	WDA	DAM AGE
105	695	1112	1175	3.72	3.22	6

A Red Carrier with calm temperament. 08J is a Red coat from a larger framed Red coat Dam and a 6 Bar Grand Dam. No creep.



KAM ANGUS - ALLAN & KELLY MAKI
Kakabeka, ON | (807) 708-9533

16

RED KAM COMMANDER KHAL 02J

REG # 2211160 KAM 02J 04/03/21 RED

RED LONE ELM COMMANDER 8A	BW	1.7
RED KORU COMMANDER 84E	WW	32
RED KORU THELMA 76B	YW	52
RED LONE ELM BITTERROOT GOLD 7	M	20.0
KAM KHALEESI		
6 BAR KALESTA 29Z		

BW	ON TEST	112 DAY	365 DAY	ADG	WDA	DAM AGE
90	791	1218	1263	3.82	3.46	7

A Red Carrier with calm temperament. 02J is a Red coat from an excellent milking Dam and a 6 Bar Grand Dam. No creep.



KAM ANGUS - ALLAN & KELLY MAKI
Kakabeka, ON | (807) 708-9533

17

KAM COMMANDER COAL 05J

REG # 2211969 KAM 05J 07/03/21 BLACK

RED LONE ELM COMMANDER 8A	BW	1
RED KORU COMMANDER 84E	WW	33
RED KORU THELMA 76B	YW	52
RED LONE ELM BITTERROOT GOLD 7	M	19.0
KAM CHARCOAL		
KLM MARISSA 20Z		

BW	ON TEST	112 DAY	365 DAY	ADG	WDA	DAM AGE
85	723	1119	1172	3.54	3.21	7

A Red Carrier with calm temperament. 05J is a Black coat from a strong structured, quiet Dam and a KLM Grand Dam. No creep.



KAM ANGUS - ALLAN & KELLY MAKI
Kakabeka, ON | (807) 708-9533

18

KAM BROOT BRANDON 06J

REG # 2240111 KAM 06J 08/03/21 BLACK

RED LONE BITTERROOT GOLD 7	BW	2
RED KAM BOREALROOT	WW	23
KLM LISA 9Z	YW	40
OSSAWA DOUBLE DIGIT 46D	M	21.0
OSSAWA KATHY 265G		
OSSAWA KLASSIC 726Z		

BW	ON TEST	112 DAY	365 DAY	ADG	WDA	DAM AGE
85	651	1004	1051	3.15	2.88	3

A Red Carrier with calm temperament. 06J is a Black coat produced from our great line of Herd Sires and our new OSSAWA line of heifers. No creep.



KAM ANGUS - ALLAN & KELLY MAKI
Kakabeka, ON | (807) 708-9533



TOBACCO CREEK CATTLE CO. - RANDY BRUCE
Miami, MB | (204) 435-2545

TCCC REIGN 5J

19

REG #	2243312	TCCC 5J	30/01/21	BLACK		
COLEMAN CHARLO 0256			BW	2.2		
S A V REIGN 45			WW	58		
S A V BLACKCAP MAY 4136			YW	104		
CONNEALY THUNDER			M	21.0		
TCCC LUCY 1A						
NORTHERN VIEW LUCY 78Y						
BW	ON TEST	112 DAY	365 DAY	ADG	WDA	DAM AGE
90	843	1241	1175	3.56	3.22	9

No mistake here. Reign, Carlo, Blackcap May, Thunder and BC Matrix. Just think of the cattle this bull will produce.



PRIME ANGUS RANCH INC. - SHAUN BRYCE
Arcola, SK | (306) 575-8063

PRIME ENTICE 2J

20

REG #	PENDING	BWS 2J	30/01/21	BLACK		
SYDGEN ENHANCE			BW	-		
MOGCK ENTICE			WW	-		
MOGCK ERICA 2255			YW	-		
MUSGRAVE FOUNDATION			M	-		
BAR B LOLA JOY 35B						
LONESOME LOLA JOY 44R						
BW	ON TEST	112 DAY	365 DAY	ADG	WDA	DAM AGE
75	889	1336	1267	4	3.47	

HFR APPROVED A real nice complete thick made bull with a strong maternal background. Maternal sister sold for 11,000 to Greenwood Angus and maternal sons working at Dalrymple and Gommersal ranches.



PRIME ANGUS RANCH INC. - SHAUN BRYCE
Arcola, SK | (306) 575-8063

PRIME BLACKJACK WILLY 18J

21

REG #	PENDING	BWS 18J	26/02/21	BLACK		
MUSGRAVE FOUNDATION			BW	-		
BAR B BLACKJACK WILLY 11B			WW	-		
BAR B LADY ANN 27Y			YW	-		
YOUNGDALE XCEPTION 12X			M	-		
BAR B ROYAL PRIDE 53A						
BAR B ROYAL PRIDE 42U						
BW	ON TEST	112 DAY	365 DAY	ADG	WDA	DAM AGE
92	849	1309	1336	4.1	3.66	

A real complete well put together bull out of my senior herd sire. Blackjack Willy has done a great job for leaving thick made easy fleshing bulls and females. Sons and daughters working at Roch Springs, Dusty Rose Cattle Co, Hilltop Cattle, Thue Ranch, Gommersal Ranch.



PRIME ANGUS RANCH INC. - SHAUN BRYCE
Arcola, SK | (306) 575-8063

PRIME NOTORIOUS 38J

22

REG #	PENDING	BWS 38J	28/03/21	BLACK		
PLEASANT VALLEY LUTE 1207			BW	-		
ROCH NOTORIOUS 975G			WW	-		
EXAR ENVIIOUS BLACKBIRD 3881			YW	-		
JINDRA DOUBLE VISION			M	-		
BAR B MISSIE 12C						
BAR B MISSIE 8A						
BW	ON TEST	112 DAY	365 DAY	ADG	WDA	DAM AGE
92	904	1472	1639	5.07	4.49	

Thick and very complete in his make up with extra length of body. A bull that will put more power and performance in your calves. His dam is a never miss cow with a beautiful udder with nice small teats. 38J is a true power bull that will give you scale crushing steer calves and sire very productive females with beautiful udders.

23

PRIME NOTORIOUS 27J

REG # PENDING BWS 27J 12/03/21 BLACK

PLEASANT VALLEY LUTE 1207	BW	-
ROCH NOTORIOUS 975G	WW	-
EXAR ENVIOUS BLACKBIRD 3881	YW	-
DMM BRICK 48A	YW	-
BAR B LADY ANN 72E	M	-
BAR B LADY ANN 27Y	M	-

BW ON TEST 112 DAY 365 DAY ADG WDA DAM AGE

90 845 1277 1354 3.85 3.71

Another thick made and very complete with that extra length of body. A bull that will put some more power in your cows along with solid maternal genetics.



PRIME ANGUS RANCH INC. - SHAUN BRYCE

Arcola, SK | (306) 575-8063

24

PRIME GROWTH FUND 6J

REG # PENDING BWS 6J 10/02/21 BLACK

BASIN PAYWEIGHT 1682	BW	-
DEER VALLEY GROWTH FUND	WW	-
DEER VALLEY RITA 36113	WW	-
RB TOUR OF DUTY 177	YW	-
PRIME LADY ANN 23E	M	-
BAR B LADY ANN 94B	M	-

BW ON TEST 112 DAY 365 DAY ADG WDA DAM AGE

89 961 1371 1340 3.66 3.67

A son of the very popular Deer Valley Growth Fund and out of big powerful R B tour of Duty female. A deep made bull that will produce them highly marketable calves.



PRIME ANGUS RANCH INC. - SHAUN BRYCE

Arcola, SK | (306) 575-8063

25

PRIME BLACKJACK WILLY 32J

REG # PENDING BWS 32J 20/03/21 BLACK

MUSGRAVE FOUNDATION	BW	-
BAR B BLACKJACK WILLY 11B	WW	-
BAR B LADY ANN 27Y	WW	-
BAR B FULL THROTTLE 12U	YW	-
BAR B LADY 41Y	YW	-
BAR B LADY 3M	M	-

BW ON TEST 112 DAY 365 DAY ADG WDA DAM AGE

100 852 1198 1303 3.09 3.57

Another willy son out of a very productive cow family. Maternal brother was the high seller last year going to Hill Top Cattle Co.



PRIME ANGUS RANCH INC. - SHAUN BRYCE

Arcola, SK | (306) 575-8063

28

PRIME CONVERSATION 7J

REG # PENDING BWS 7J 10/02/21 BLACK

SILVEIRAS CONVERSION 8064	BW	-
SAC CONVERSATION	WW	-
LAFILNS FARRAH 0252	WW	-
MUSGRAVE 316 STUNNER	YW	-
PRIME PRIDE 11G	YW	-
BAR B PRIDE 79B	M	-

BW ON TEST 112 DAY 365 DAY ADG WDA DAM AGE

85 844 1297 1267 4.04 3.47

HFR APPROVED A really cool made calving ease bull that's long spined with a nice hip and he carries that thickness all the way through his top. Dam is a first calf hfr by the very popular Musgrave Stunner.



PRIME ANGUS RANCH INC. - SHAUN BRYCE

Arcola, SK | (306) 575-8063

29

PRIME BLACKJACK WILLY 60J

REG # PENDING	BWS 60J	15/04/21	BLACK			
MUSGRAVE FOUNDATION	BW	-				
BAR B BLACKJACK WILLY 11B	WW	-				
BAR B LADY ANN 27Y	YW	-				
BAR B FULL INTENSITY 27B	M	-				
PRIME BLACKCAP 17F						
BAR B BLACKCAP 57A						
BW	ON TEST	112 DAY	365 DAY	ADG	WDA	DAM AGE
90	776	1207	1420	3.84	3.89	

HFR APPROVED End of April bull calf that i feel is going to mature into very impressive and productive herd sire for his new owners.



PRIME ANGUS RANCH INC. - SHAUN BRYCE
Arcola, SK | (306) 575-8063

30

PRIME NOTORIOUS 42J

REG # PENDING	BWS 42J	05/04/21	BLACK			
PLEASANT VALLEY LUTE 1207	BW	-				
ROCH NOTORIOUS 975G	WW	-				
EXAR ENVIOUS BLACKBIRD 3881	YW	-				
DMM BRICK 48A	M	-				
PRIME PRIDE 40E						
BAR B PRIDE 79B						
BW	ON TEST	112 DAY	365 DAY	ADG	WDA	DAM AGE
89	781	1252	1427	4.21	3.91	

A really cool made bull with a big hip and he carries that thickness all the way through his top. Dam has a perfect tight udder with nice small teats.



PRIME ANGUS RANCH INC. - SHAUN BRYCE
Arcola, SK | (306) 575-8063

31

PRIME FURY 26J

REG # PENDING	BWS 26J	10/03/21	BLACK			
74-51 SUDDEN LOOK 1023	BW	-				
GREENWOOD FURY JJP 55F	WW	-				
DMM BLACKCAP ESSENCE 7Y	YW	-				
QAS TRAVELER 23-4	M	-				
BAR B ROYAL PRIDE 60B						
BAR B ROYAL PRIDE 32U						
BW	ON TEST	112 DAY	365 DAY	ADG	WDA	DAM AGE
98	866	1261	1329	3.53	3.64	

Nice deep bodied calf with lots of performance. Dam is big power cow by the breed legend traveler 23-4 and sired by the supreme bull calf at loyd ag ex and high selling bull at the Power and Perfection sale.



PRIME ANGUS RANCH INC. - SHAUN BRYCE
Arcola, SK | (306) 575-8063

32

PRIME EQUITY FUND 3J

REG # PENDING	BWS 3J	31/01/21	BLACK			
BASIN PAYWEIGHT 1682	BW	-				
DEER VALLEY GROWTH FUND	WW	-				
DEER VALLEY RITA 36113	YW	-				
HLC 336U HURRICANE 447B	M	-				
BAR B BEAU BELLE 34D						
LONESOME BEAU BELLE 50Z						
BW	ON TEST	112 DAY	365 DAY	ADG	WDA	DAM AGE
90	969	1472	1398	4.49	3.83	

My favourite since birth I think he's got a ton of potential to be truly great herd sire. Powerfully constructed bull that's bred to add pounds to your calves come fall and also leave you some very productive females. This calf is out of a never miss cow. Maternal sister is working at Dudgeon's in Ont.



PRIME ANGUS RANCH INC. - SHAUN BRYCE
Arcola, SK | (306) 575-8063

33

RED SPRINGVILLE JET 5J

REG # 2244028 SVF 5J 23/02/21 RED

RED NORTHLINE ATLANTIC CITY	BW	2.2
RED WHEEL SIN CITY 43T	WW	26
RED WHEEL PRIDE 16M	YW	56
RED JAS PRESTO 115Y	YW	56
RED DB MICHIELS ZOE 5D	M	25.0
RED ZOE DB MICHIELS	M	25.0

BW	ON TEST	112 DAY	365 DAY	ADG	WDA	DAM AGE
----	---------	---------	---------	-----	-----	---------

88	866	1290	1303	3.78	3.57	6
----	-----	------	------	------	------	---

A bull that speaks for himself - out of a docile mother with a great udder. He's a dark red son of AI sire RED WHEEL SIN CITY 43T. Lots of hair, length of body, deep rib. With his moderate birth weight he will work well on heifers and cows.

He's been a standout since birth and still is!



SPRINGVILLE FARMS - ALLAN DYCK

Austin, MB | (204) 871-0508

34

HDH MONTANA 11J

REG # 2226528 GTH 11J 16/01/21 BLACK

SHIPWHEEL MONTANA 2600	BW	2.9
BROOKMORE MONTANA 34D	WW	41
BROOKMORE DAISY 197Y	YW	69
YOUNG DALE DINGUS KAHN 54R	YW	69
YOUNG DALE GRACE 53T	M	22.0
YOUNG DALE GRACE 69R	M	22.0

BW	ON TEST	112 DAY	365 DAY	ADG	WDA	DAM AGE
----	---------	---------	---------	-----	-----	---------

80	833	1201	1099	3.29	3.01	15
----	-----	------	------	------	------	----

This calf is out of a Youngdale cow we purchased a few years back. She has been a top producer in our herd. His sire, we purchased from the cattleman's connection sale from Jack Hart. With this cross we are going for calving ease, growth, and longevity. I would recommend this bull for use on heifers.



HALF DIAMOND H STOCK FARM - GLENN HUMPHREYS

Souris, MB | (204) 573-7538

35

RIVER PINE ELEMENT 6J

REG # 2232124 ASTB 6J 11/02/21 BLACK

POSS EASY IMPACT 0119	BW	-3.1
POSS ELEMENT 215	WW	63
POSS ERICA 004	WW	63
WULFS ABSOLUTE A498D	YW	112
RIVER PINE ROSE 41G	YW	112
NEWZALK BISMARCK ROSE 3C	M	29.0

BW	ON TEST	112 DAY	365 DAY	ADG	WDA	DAM AGE
----	---------	---------	---------	-----	-----	---------

73	864	1309	1281	3.97	3.51	3
----	-----	------	------	------	------	---



RIVER PINE CATTLE CO. - ANTHONY STADNYK

Vita, MB | (204) 392-8777

36

RIVER PINE THUNDER 36J

REG # 2232125 ASTB 36J 25/02/21 BLACK

CONNEALY THUNDER	BW	1.3
WULFS THUNDER A518D	WW	61
WULFS ENCHANTRESS 4518B	WW	61
WULFS ABSOLUTE A262B	YW	106
RIVER PINE PENNY 44F	YW	106
OSSAWA PENNY 838B	M	26.0

BW	ON TEST	112 DAY	365 DAY	ADG	WDA	DAM AGE
----	---------	---------	---------	-----	-----	---------

87	826	1236	1256	3.66	3.44	4
----	-----	------	------	------	------	---



RIVER PINE CATTLE CO. - ANTHONY STADNYK

Vita, MB | (204) 392-8777



RIVER PINE ABSOLUTE 28J

37

REG #	2232126	ASTB	28J	23/02/21	BLACK	
K C F BENNETT ABSOLUTE		BW			2.3	
WULFS ABSOLUTE A262B		WW			61	
WULFS PATRICIA 2562Z		YW			102	
PRAIRIELANE 022-2062Z		M			23.0	
OSSAWA NICKI 917C						
OSSAWA KASSIE 671Y						
BW	ON TEST	112 DAY	365 DAY	ADG	WDA	DAM AGE
88	894	1344	1358	4.01	3.72	7

RIVER PINE CATTLE CO. - ANTHONY STADNYK
Vita, MB | (204) 392-8777



RIVER PINE 38 SPECIAL 31J

38

REG #	2234673	ASTB	31J	23/02/21	BLACK	
BALDRIDGE 38 SPECIAL		BW			3	
WULFS 38 SPECIAL 942G		WW			71	
3G COWGIRL 108Y		YW			120	
WULFS ABSOLUTE A262B		M			10.0	
RIVER PINE ERIN 10E						
OSSAWA BINTA 906C						
BW	ON TEST	112 DAY	365 DAY	ADG	WDA	DAM AGE
89	863	1306	1321	3.96	3.62	5

RIVER PINE CATTLE CO. - ANTHONY STADNYK
Vita, MB | (204) 392-8777



RIVER PINE THUNDER 12J

39

REG #	2232255	ASTB	12J	15/02/21	BLACK	
CONNEALY THUNDER		BW			-0.1	
WULFS THUNDER A518D		WW			65	
WULFS ENCHANTRESS 4518B		YW			119	
WULFS ABSOLUTE A262B		M			27.0	
RIVER PINE PROFIT 43F						
RED RIVER PINE PROFIT 1C						
BW	ON TEST	112 DAY	365 DAY	ADG	WDA	DAM AGE
79	871	1335	1321	4.14	3.62	4

RIVER PINE CATTLE CO. - ANTHONY STADNYK
Vita, MB | (204) 392-8777



RED ANGUS PINE MERLIN 65J

40

REG #	2240436	PFP	65J	10/02/21	RED	
RED LJC MERLIN T719		BW			-1.9	
RED WFL MERLIN 018A		WW			45	
RED WFL COMMITMENT 042Y		YW			80	
RED ANGUS PINE REDEMPTION 7E		M			29.0	
RED ANGUS PINE POSIE 138G						
RED ANGUS PINE POSIE 32B						
BW	ON TEST	112 DAY	365 DAY	ADG	WDA	DAM AGE
75	796	1162	1135	3.27	3.11	3

ANGUS PINE FARM - PETER & FLORENCE PETRASH
Sundown, MB | (204) 425-7765

We really like these Merlin calves born unassisted and grow, with a moderate frame. A calving ease specialist (+10), will work on heifers and has performance.

41

RED ANGUS PINE BEXTOR 62J

REG # 2240439 PFP 62J 06/02/21 RED

C R A BEXTOR 872 5205 608	BW	2.5
ANGUS PINE BEXTOR 4E	WW	53
ANGUS PINE POISE 46C	YW	95
PRAIRIELANE ENFORCER 0032	M	29.0
ANGUS PINE NELLIE 9A		
ANGUS PINE NELLIE 136X		

BW	ON TEST	112 DAY	365 DAY	ADG	WDA	DAM AGE
91	911	1352	1307	3.94	3.58	9

Here is a bull coming from an Elite Dam 9A (7 Calves @ 115) she has a moderate frame and nice udder. 62J will add weaning and yearly weight to your calves, and will add milk to your replacement heifers.



ANGUS PINE FARM - PETER & FLORENCE PETRASH
Sundown, MB | (204) 425-7765

42

RED ANGUS PINE NO WORRIES 64J

REG # 2240435 PFP 64J 08/02/21 RED

RED BROWN JYJ REDEMPTION Y1334	BW	-2.3
RED LSF BRA NO WORRIES 4657B	WW	39
RED LSF CRYSTAL R5154 X0105	YW	69
RED ANGUS PINE REDEMPTION 7E	M	23.0
RED ANGUS PINE BELLE 155G		
RED ANGUS PINE BELLE 22B		

BW	ON TEST	112 DAY	365 DAY	ADG	WDA	DAM AGE
75	779	1264	1226	4.33	3.36	3

An AI calf coming from an heifer she did a great job raising this bull from No Worries. This guy is a calving ease specialist (+6), and will let you sleep.



ANGUS PINE FARM - PETER & FLORENCE PETRASH
Sundown, MB | (204) 425-7765

43

DONFIELD MOTIVATION 2J

REG # 2235789 DFL 2J 09/02/21 BLACK

HF KODIAK 5R	BW	2.3
SOO LINE MOTIVE 9016	WW	48
TLA BEAUTY 5R	YW	87
MERIT STING 7047E	M	18.0
EASTONDALE BLACKBIRD 49'19		
EASTONDALE BLACKBIRD 100'16		

BW	ON TEST	112 DAY	365 DAY	ADG	WDA	DAM AGE
80	808	1168	1135	3.21	3.11	3



DONFIELD FARMS LTD. - JAMIE DONOHUE
Brandon, MB | (204) 573-4712

44

DONFIELD FINAL ANSWER 6J

REG # 2235791 DFL 6J 20/03/21 BLACK

SITZ TRAVELER 8180	BW	0.2
S A V FINAL ANSWER 0035	WW	62
S A V EMULOUS 8145	YW	106
BASIN PAYWEIGHT 1682	M	27.0
WILD WEST PRIDE 7G		
WILD WEST PRIDE 7G		

BW	ON TEST	112 DAY	365 DAY	ADG	WDA	DAM AGE
79	686	1031	1121	3.08	3.07	3



DONFIELD FARMS LTD. - JAMIE DONOHUE
Brandon, MB | (204) 573-4712



DONFIELD EXPRESSO 5J

45

REG # 2235790	DFL 5J	10/03/21	BLACK			
SMA WATCHOUT 482	BW	3.2				
CONLEY EXPRESS 7211	WW	58				
DPL SANDY 3040	YW	99				
PEAK DOT INTERNATIONAL 28D	M	20.0				
HBH PRINCESS 162G						
HBH PRINCESS 480B						
BW	ON TEST	112 DAY	365 DAY	ADG	WDA	DAM AGE
78	718	1127	1190	3.65	3.26	3

DONFIELD FARMS LTD. - JAMIE DONOHUE
 Brandon, MB | (204) 573-4712



6 BAR KNIGHT'S PRIDE 35J

47

REG # 2205519	MWB 35J	15/01/21	BLACK			
R R RITO 707	BW	0.9				
COLEMAN KNIGHT 209	WW	46				
COLEMAN DONNA 714	YW	72				
KEMBAR PEACEMAKER 5U	M	22.0				
KEMBAR PRIDETA 105Y						
KEMBAR PRIDETA 16L						
BW	ON TEST	112 DAY	365 DAY	ADG	WDA	DAM AGE
88	737	1130	1033	3.51	2.83	11

6 BAR ANGUS - WES & BETTY-ANNE MCKEE
 Portage La Prairie, MB | (204) 857-6098

Real smooth made Knight son with a perfect topline and a lot of length. Approved for well developed heifers or cows. Top 15% for BW and Top 30% for CE direct. Dam is a matriarch in the 6 Bar herd with 10 calves at 113 ww index. Grandson of the great Coleman Donna 714. Longevity and maternal excellence built right in. Sire Verified



6 BAR DUDE 29J

48

REG # 2238428	MWB 29J	09/01/21	BLACK			
S CHISUM 6175	BW	1.4				
S CHISUM 255	WW	46				
S BLOSSOM 0278	YW	78				
S A V NET WORTH 4200	M	21.0				
KLM KALESTA 19X						
KLM KRISTEN 11S						
BW	ON TEST	112 DAY	365 DAY	ADG	WDA	DAM AGE
82	813	1239	1110	3.8	3.04	12

6 BAR ANGUS - WES & BETTY-ANNE MCKEE
 Portage La Prairie, MB | (204) 857-6098

Very balanced son of Chisum 255 out of a top Net Worth cow. Approved for well developed heifers or cows. Top 30% for BW and CE direct. Dam is a highly fertile cow that always catches AI the first time, she has 13 calves at 100 ww index. This bull will sire beautiful low maintenance females and the steers will have the look to top the market. Sire Verified.



MUSGRAVE 316 COLOSSAL 137

49

REG # 2021884	IMP 137E	04/01/17	BLACK
CONNELLY CAPITALIST 028	BW	-1.5	
LD CAPITALIST 316	WW	64	
LD DIXIE ERICA 2053	YW	108	
MUSGRAVE BIG SKY	M	22.0	
MUSGRAVE LADY BARBARA 545			
MUSGRAVE LADY BARABARA 272			
BW	ON TEST	112 DAY	365 DAY
70	-	-	-

DONATED BY:
LOEPPKY AI SERVICES & WESTGEN

• 10 SEMEN DOSES

J

JK ANGUS



*"Raising quality, quiet, highly functional cattle."
Stop in anytime for a tour, visitors always welcome!*

Cattle available by private treaty- bulls, heifers and cows.



Jeremy & Kerry Pilkey Box 597 Rossburn, MB R0J 1V0
Ph- 204-859-3474 Cell 204-720-1675 Email: jeremypilkey@hotmail.com

J

J



Manitoba Angus Association

Toll Free: 1-888-622-6487

<https://www.cdnangus.ca/manitoba-angus-association/>

ANGUS PINE FARM



Purebred
Black & Red Angus



Peter & Florence Petrash

Box 58

Sundown, MB R0A 2C0

Ph/fax 204-425-7765

email: petrash@xplornet.ca



@ COUNTRY

880AM 91.5FM

QCOUNTRYFM.CA



GARTH BROOKS

SHANIA TWAIN

TIM MCGRAW





BAR P LIVESTOCK - PETER SWEETEN
Kipling, SK | (306) 736-2304

BAR PS POL FIRST LITE 1J

101

REG # P1369963		SPV 1J		15/02/21		
BEE VORTEX 12A	BW	4				
KEET'S FUSION 49F	WW	66.7				
KEET'S APHRODITE 19A	YW	90.3				
BAR PS POL ARCHITECT 1D	M	38.7				
BAR PS POL ALISSA 10F						
BAR PS POL EVEREST THUNDER 8C						
BW	ON TEST	112 DAY	365 DAY	ADG	WDA	DAM AGE
82	868	1216	1201	3.1	3.29	4

Polled full fleckveigh. Nice moderate BW, good maternal values and decent carcass traits. Would work well in any herd, purebred or commercial setting.



LONG LAKE SIMMENTALS - JIM & BARB WARBURTON
Poplar Point, MB | (204) 243-2621

LONGLAKE JASPER 5J

102

REG # P1368968		LLSF 5J		12/03/21		
CHAMPS ROMANO	BW	3.9				
CHAMPS BRAVO	WW	73.1				
VIRGINIA POLL BARBI SUE	YW	98.8				
LRX HP ROCKET 23Y	M	33.5				
LONG LAKE BETTY BO						
LONGLAKE NATASHA 25N						
BW	ON TEST	112 DAY	365 DAY	ADG	WDA	DAM AGE
100	864	1256	1332	3.5	3.65	8

Long Lake Jasper 5 J is a polled full blood bull out of polled AI sire Champs Bravo. His dam is also polled out of LRX HP ROCKET 23Y a homo polled bull who is noted for improving docility.



BROKEN C SIMMENTALS - CADE CRUIKSHANKS
Brandon, MB | (204) 573-1896

BROKEN C GAMBLER 2J

103

REG # PG1349746		BCSI 2J		18/03/21		
PWK CHAMP 326X 16C	BW	3.8				
MCR GORD 10C 220G	WW	69.7				
PWK MS MOUNTAIN 51Z 10D	YW	106.2				
IPU HOT IRON 66Z	M	33.8				
PERKS RACHEL 935F						
PERKS RACHEL 635Y						
BW	ON TEST	112 DAY	365 DAY	ADG	WDA	DAM AGE
89	742	1204	1299	4.13	3.56	4

Coming from a moderate framed, big bodied, excellent uddered dam. Despite being one of the youngest among contemporaries Gambler has remained competitive. With a balanced stride, well footed and excellent maternal, look for Gambler to bring strong confirmation and maternal traits to your herd.



OTTER CREEK FARM - JACK HANSEN
Neebing, ON | (807) 627-6185

MR OCF 141J

104

REG # BPG1364378		OCF 141J		12/02/21		
CDI AUTHORITY 77X	BW	3.5				
BOUNDARY ASTUTE 4C	WW	70.4				
KIMLAKE MARIE 840U	YW	108.2				
MLC MR JUSTICE W744	M	21.6				
OTTERCREEKMISS 7B						
OTTERCREEK MISS 10X						
BW	ON TEST	112 DAY	365 DAY	ADG	WDA	DAM AGE
95	826	1196	1172	3.3	3.21	8

7B is a cow that has given me mostly heifer calves. I have 3 daughters in the herd so you can see I like the cow. Astute 4C is a proven AI sire that combines calving ease with performance.

105

MR OCF 133J

REG # PG1364370 OCF 133J 09/01/21

HOOKS SHEAR FORCE 38K	BW	0.7
MRL RED FORCE 12U	WW	79.6
MRL MISS 824S	YW	117.8
LFE BOMBSHELL 508N	M	29.3
OTTER CREEK MISS 55E		
OCF MISS 22C		



OTTER CREEK FARM - JACK HANSEN

Needing, ON | (807) 627-6185

BW	ON TEST	112 DAY	365 DAY	ADG	WDA	DAM AGE
90	1027	1386	1245	3.21	3.41	5

This fellow should calve easy. Calving ease bulls on top and bottom side of pedigree. A half brother sold in last years sale.55E is a solid red cow that is hard to fault. She weighed 1590 in September and her calf weighed in at 874. She can produce good ones.

106

MR OCF 140J

REG # PG1364368 OCF 140J 02/02/21

CDI AUTHORITY 77X	BW	5
BOUNDARY ASTUTE 4C	WW	80.3
KIMLAKE MARIE 840U	YW	119.2
RENDEZVOUS 618C	M	24.6
OCF MISS 79F		
OTTERCREEK MISS 7B		



OTTER CREEK FARM - JACK HANSEN

Needing, ON | (807) 627-6185

BW	ON TEST	112 DAY	365 DAY	ADG	WDA	DAM AGE
95	970	1382	1321	3.68	3.62	4

I sold a half brother in last years sale. 79F's is a cow that is built to last so expect to see more of her offspring in the future.Astute sires calves in the top 15% for weaning weight and top 10% for yearling weight.

107

MR OCF 139J

REG # PG1364375 OCF 139J 28/01/21

CDI AUTHORITY 77X	BW	3.9
BOUNDARY ASTUTE 4C	WW	71
KIMLAKE MARIE 840U	YW	105
3D RED POWER 150Z	M	24.4
OTTER CREEK MISS 36D		
OTTER CREEK MISS 10X		



OTTER CREEK FARM - JACK HANSEN

Needing, ON | (807) 627-6185

BW	ON TEST	112 DAY	365 DAY	ADG	WDA	DAM AGE
95	887	1291	1215	3.6	3.33	6

36D is a heavy muscled cow on a moderate frame weighing 1780 lbs. She has great feet and legs, a quality udder with more than enough milk.I believe the combination of 36D and Astute4C will result in a beef machine.

108

TWD JACK DANIELS 41J

REG # BPG1370210 TWD 41J 03/02/21

SFM STOUGHTON 18D	BW	4.4
WLB REMARKABLE 18D 337F	WW	87.7
WLB 254Z BARB 400D	YW	129.2
MRL EL TIGRE 52Z	M	27.8
WLB 52Z TARA 377C		
MJ BLACK ELLIE MAY 30R		



MAPLEHURST FARMS - TIM DAVEY

Westbourne, MB | (204) 871-0996

BW	ON TEST	112 DAY	365 DAY	ADG	WDA	DAM AGE
102	925	1406	1347	4.29	3.69	7

Sired by the \$25,000 WLB Remarkable, this bull shows a lot of the same traits as his father. He is sound on his feet and will add power and performance to your cow herd. Don't miss out on a chance to add this bull to your herd.



MAPLEHURST FARMS - TIM DAVEY
Westbourne, MB | (204) 871-0996

TWD JAGERMEISTER 19J

109

REG # BPG1370212		TWD 19J	27/01/21			
MR HOC BROKER	BW	3.1				
RF MERCHANT 4818	WW	75.6				
TLG FLIRTIN WITH YOU	YW	107.3				
MRL MWC 41B	M	27.1				
FLYF MISS MWC 742E						
CMS LOLA 242Z						
BW	ON TEST	112 DAY	365 DAY	ADG	WDA	DAM AGE
96	912	1343	1262	3.85	3.46	5

Sired by the \$29,000 RF Merchant, this bull has the thickness, depth and soundness. To put it all together. He has the been a standout since birth and has the blaze face to boot. His dam is a moderate framed cow who throws out a good one every year. He is one you won't want to overlook sale day.



ACOMB VALLEY FARMS - BRUCE & ARLEIGH FIRBY
Minnedosa, MB | (204) 867-2203

AVF DARK RIVER 348J

110

REG # PG1369411		FVA 348J	04/03/21			
AVF EMERGENCY 911B	BW	4.6				
AVF REDMAN EXPRESS 864F	WW	73.5				
ACOMBS LADY JAZZ 864U	YW	109.1				
THSF FREEDOM 300N	M	25.6				
AVF FREEDOMS CHOICE 348A						
ACOMBS MS BOND 17R						
BW	ON TEST	112 DAY	365 DAY	ADG	WDA	DAM AGE
84	800	1191	1234	3.49	3.38	9

Here is a good polled, red grandson of Top Gun. His Freedom Mother has worked well for us at Acomb Valley. Sadly his twin, FVA 0348J sustained a leg injury and was pulled from the sale.



ACOMB VALLEY FARMS - BRUCE & ARLEIGH FIRBY
Minnedosa, MB | (204) 867-2203

AVF DARK RIVER 4J

111

REG # PG1369413		FVA 4J	05/02/21			
KENCO/MF POWERLINE 204L	BW	5.5				
LBR CROCKET R81	WW	80.3				
LBR NIGHT DREAM M22	YW	122.2				
TNT TOP GUN R244	M	25.6				
ACOMBS BEACHCOMBER 4X						
ACOMBS BEACHCOMBER 841U						
BW	ON TEST	112 DAY	365 DAY	ADG	WDA	DAM AGE
98	925	1395	1343	4.2	3.68	12

Dam FVA 4X has done it again for us. Mated to LBR Crocket this time appears to be a home run. He won't be hard to find in the pen. Impressive numbers here.



ACOMB VALLEY FARMS - BRUCE & ARLEIGH FIRBY
Minnedosa, MB | (204) 867-2203

AVF DARK RIVER 162J

112

REG # PG1369414		FVA 162J	25/01/21			
CNS DREAM ON L186	BW	5				
REMINGTON RED LABEL HR	WW	76				
HS REFLECTIONS J34	YW	109.6				
TNT TOP GUN R244	M	25.1				
ACOMBS MISS WINSLETT 162Y						
ACOMBS MS WINSLETT 309N						
BW	ON TEST	112 DAY	365 DAY	ADG	WDA	DAM AGE
96	926	1338	1252	3.68	3.43	11

As I walked the pens yesterday (January 27) this bull was standing 100 feet away from me. When I called "are you coming to see me?", he quickly walked up to me and let me scratch his ears and rub his back. His roots from Acomb Valley were remembered. His small head and smooth front suggest calving ease bull to me.

114

MASS JADEN 16J

REG # P1371728 MAS 16J 27/01/21

FGAF GUERRERO 810Y	BW	4.1
BLACK GOLD GUERRERO 18G	WW	70.8
BLACK GOLD MS WHISPER 84E	YW	103
BLACK GOLD TAQA 124D	M	34.9
ANTRIM GLENDA 12G		
ANTRIM MS RUFFER 30Y		

BW	ON TEST	112 DAY	365 DAY	ADG	WDA	DAM AGE
90	856	1250	1175	3.51	3.22	3

16J is a Polled Full blood bull. His dam is a quiet Homo Polled Heifer with a nice udder, that we bought from Antrim Simmentals.



MASSINON FARMS - GERALD MASSINON
Haywood, MB | (204) 750-2150

115

MASS JASPER 13J

REG # SG1371723 MAS 13J 09/01/21

DFM MARCUS 14M	BW	4.7
LRX HP ROCKET 23Y	WW	68.8
LRX MS ROCKET 3W	YW	93.3
CMS TRADEMARK 756T	M	33.1
KOP MS TRADEMARK 72Y		
KOP MADONA 33M		

BW	ON TEST	112 DAY	365 DAY	ADG	WDA	DAM AGE
98	1021	1344	1208	2.89	3.31	11

13J A scurred half Blood Bull that looked good all summer. His Dam is an easy keeping Trademark Cow from Kopp Farms.



MASSINON FARMS - GERALD MASSINON
Haywood, MB | (204) 750-2150

117

MASS JACOB 12J

REG # PG1371719 MAS 12J 08/01/21 HOMO POLLED

CCLT ALLIANCE 91C	BW	2.7
WHEATLAND FRONT RUNNER 896F	WW	82
WHEATLAND LADY 6554D	YW	111.3
WFL WESTCOTT 24C	M	27.8
BERTS MS GIGABYTE 9G		
BERTS MS ANNIE 38A		

BW	ON TEST	112 DAY	365 DAY	ADG	WDA	DAM AGE
65	907	1292	1157	3.44	3.17	3

12J One of the Pen Favorites. A polled, thick, dark red easy calving Bull out of a Bert's NR Westcott Heifer, that we bought at Shades.



MASSINON FARMS - GERALD MASSINON
Haywood, MB | (204) 750-2150

118

MASS JOKER 15J

REG # PG1371725 MAS 15J 15/01/21

CCLT ALLIANCE 91C	BW	1.3
WHEATLAND FRONT RUNNER 896F	WW	77.8
WHEATLAND LADY 6554D	YW	103.2
ERIXON MAGNUM 69D	M	28.2
BERTS MS GOLDEN 12G		
OAKVIEW BELLE 129B		

BW	ON TEST	112 DAY	365 DAY	ADG	WDA	DAM AGE
78	929	1262	1150	2.97	3.15	3

15J A polled Lighter Colored Fronrunner, easy calving Bull. His dam is a tan Magnum Heifer we picked up from Bert's NR Simmentals.



MASSINON FARMS - GERALD MASSINON
Haywood, MB | (204) 750-2150



MASSINON FARMS - GERALD MASSINON
Haywood, MB | (204) 750-2150

MASS JESSE 11J

119

REG # PG1371708		MAS 11J	01/01/21			
WELSH'S WARSAW 312Z	BW	-0.5				
HART STATE OF WAR 056C	WW	76.2				
HART MISS 102A	YW	116.3				
CMS SOCHI 307A	M	28.6				
BERTS MS GENEVIEVE 21G						
SBSF CUPID 82C						
BW	ON TEST	112 DAY	365 DAY	ADG	WDA	DAM AGE
65	996	1413	1245	3.73	3.41	3

11J A Polled State of War Bull that always looks good. 1308 lbs end of January wt. Dam is a Bert's NR medium framed Sochi Heifer.



FOSTER FARMS - BRIAN & MARILYN FOSTER
Dropmore, MB | (204) 564-2614

FOSTER JACK 57J

121

REG # PENDING		20/03/21				
MR HOC BROKER	BW	-				
CROWE BROKER 8E	WW	-				
LWC MISS RED GOLD 312W	YW	-				
ANGUS	M	-				
SCC 55C						
ANGUS						
BW	ON TEST	112 DAY	365 DAY	ADG	WDA	DAM AGE
87	700	1058	1150	3.2	3.15	7

A well structured bull coming from a moderate cow. Free Delivery and Guaranteed



FOSTER FARMS - KATE BARNETT
Dropmore, MB | (204) 821-0675

FOSTER JIM 36J

122

REG # PENDING		01/03/21				
MAF KING COBRA 3C	BW	-				
STEWART COBRA 5E	WW	-				
DCSF BLACK SATIN 11C	YW	-				
ANGUS	M	-				
SCC 54G						
ANGUS						
BW	ON TEST	112 DAY	365 DAY	ADG	WDA	DAM AGE
84	664	1053	1080	3.47	2.96	3

An easy doing bull out of a perfect uddered two year old. Free Delivery and Guaranteed



FOSTER FARMS - BENNETT FOSTER
Dropmore, MB | (204) 821-0675

FOSTER JERRY 23J

123

REG # PENDING		08/02/21				
WFL ABSOLUTE 51Y	BW	-				
MRL PINNACLE 169E	WW	-				
WRL MISS 5375C	YW	-				
ANGUS	M	-				
SCC 55C						
ANGUS						
BW	ON TEST	112 DAY	365 DAY	ADG	WDA	DAM AGE
100	883	1287	1248	3.61	3.42	12

A power bull out of a proven cow. Free Delivery and Guaranteed

124

KUNTZ SHERIFF 8A

REG # 794268 KNTZ 8A 21/01/12

BMD RED WALKING TALL 13W	BW	-4.8
KUNTZ MARSHALL 12Y	WW	65.9
TIMBER WENDY 3W	YW	89
MUIRHEAD'S KOSMO 27N	M	28.2
PEACOCK'S LI'L NETTIE 23Y		
MUIRHEAD NETTIE 5W		

BW ON TEST 112 DAY 365 DAY

63 - - -

- 7 SEMEN DOSES



Semen Lot

DONATED BY:
LOEPPKY AI SERVICES

S
I
M
M
E
N
T
A
L



MAPLEHURST FARMS

Raising Purebred Limousin, Simmental and Commercial Cattle

The Davey's would love to hear from you with any inquires for 4h prospects,
replacement heifers and bulls.

Bob & Jackie
(204) 274-2490

Tim, Amber & family
(204) 871-0996

Ken
(204) 274-2634

Kaitlyn
(204) 871-3489



Otter Creek



Farm

NEEBING
ONTARIO

RED & BLACK
SIMMENTALS

JACK HANSEN (807) 627-6185 // ottercreek@tbaytel.net



GILCROFT FARMS - KEITH & RON GILBERT
Demorestville, ON | (613) 813-4399

GILCROFT JOHN 1J

501

REG # 522166 FBP	AEHW 1J	01/01/21	RED/WHT
MAGPIE PASHA'S LINER 625W			BW -
MAGPIE'S TIMOTHY 196B			WW -
MAGPIE'S PRETTY ONE 673X			YW -
CWC ZAFAR 62Z			M -
GILCROFT FANNY 10F			TM -
GILCROFT ADDIE 20A			

BW	ON TEST	112 DAY	365 DAY	ADG	WDA	DAM AGE
101	925	1318	1161	3.51	3.18	4

This polled fullblood is a smaller framed, finer boned bull with a lighter birthweight. His Dam is a granddaughter to the Polled Super Dude bull. This bull throws strong polled genetics in his offspring. His Sire goes back to Gilcroft Dancer, a bull we raised and still use. I think this bull would make a great heifer bull with his build and size.



GILCROFT FARMS - KEITH & RON GILBERT
Demorestville, ON | (613) 813-4399

GILCROFT JIMMY 13J

502

REG # 522099 FBP	AEHW 13J	19/01/21	RED/WHT
BADGER HILL MR 317B			BW -
BADGER HILL MR 632F			WW -
BADGER HILL MISS 6B			YW -
CWC ZAFAR 62Z			M -
GILCROFT DINI 6D			
GILCROFT BRITNEY 16B			

BW	ON TEST	112 DAY	365 DAY	ADG	WDA	DAM AGE
130	1007	1467	1351	4.11	3.7	6

This polled Fullblood is a larger framed bull that can put on the pounds. His dam is a Polled Super Dude granddaughter with lots of milk. His sire is from Badger Hill and throws calves that put on pounds in a hurry. This bull was shown as a calf and is very quiet to work with. He will put a lot of frame size and pounds into his calves.



GILCROFT FARMS - KEITH & RON GILBERT
Demorestville, ON | (613) 813-4399

GILCROFT JED 15J

503

REG # 522100 FBP	AEWH 15J	25/01/21	RED/WHT
BADGER HILL MR 317B			BW -
BADGER HILL MR 632F			WW -
BADGER HILL MISS 6B			YW -
CWC ZAFAR 62Z			M -
GILCROFT EDNA 11E			
GILCROFT AUTUMN 21A			

BW	ON TEST	112 DAY	365 DAY	ADG	WDA	DAM AGE
128	945	1379	1292	3.88	3.54	5

This Polled Fullblood bull is a moderate frame bull with lots of thickness and style. He is very typical of the calves off of his sire and should pass these traits on to his calves. His dam is a big, heavy bodied female with lots of milk and is also a Super Dude granddaughter. This bull should do a great job in any purebred, fullblood or commercial cow herd.



GILCROFT FARMS - KEITH & RON GILBERT
Demorestville, ON | (613) 813-4399

GILCROFT JACE 6J

504

REG # 522096 FB	AEWH 6J	08/01/21	RED/WHT
PERRYS MR RED NECK ROMEO 7A			BW -
GILCROFT DANCER 17D			WW -
MISS GILCROFT 28U			YW -
GILCROFT DARBY 9D			M -
GILCROFT GRACE 9G			
GILCROFT AUTUMN 21A			

BW	ON TEST	112 DAY	365 DAY	ADG	WDA	DAM AGE
122	988	1330	1194	3.05	3.27	3

This horned Fullblood calf is a moderate framed, deep bodied calf with lots of thickness. His dam is a first calf heifer and a great granddaughter of Super Dude with lots of milk and strong polled genetics. His sire is Gilcroft Dancer that typically throws smaller calves with the ability to put pounds on quickly. This bull is also halter broke and very easy to work with.

Manitoba Maine-Anjou Association

2021
Highseller
BHMA MR 4H
Badger Hill Maine
Anjou



Manitoba Breeders

Johnson's Black Maines Pat
& Connie Johnson Box 1171
Killarney, MB
ROK 1G0
204 534 8222
pjj@goinet.ca

Wilkinridge Stock Farm
Sidney Wilkinson
Box 102 Ridgeville, MB
ROA 1M0
204-373-2631
wilkinridge@xplornet.ca

Badger Hill Maine-Anjou
Douglas & Geri Kerr
Box 12 Ninette, MB
ROK 1R0
204-528-3293
gerikerr@mts.net



MooCall Calving Sensor

No stress for you this calving season.

Get a text message when your cow approaches calving.

No base station needed

Save one calf and the sensor pays for itself



Call us on
1-800-657-4291 www.moocall.com 

You can rely on

Steads Farm Supply

for all your **haying** and **silage** needs.



Over the years we have built up a reputation for **supplying quality products at a fair price.**

Large Selection of Baler Twine, Net Wrap, Bale Wrap, Silage Covers, Grain Bags and Silage Bags.



Hwy 10 N Boissevain, MB
204.534.3236 | 1.866.801.9503

info@steadsfarmsupply.com
steadsfarmsupply.com





MOSSIDE MARK 212J

601

REG # X-(Can)M484523	ROS 212J	02/01/21	ROAN			
WOODY HILLS MARK 6TH		BW	1.4			
ROCK HILL MARK VI 5E		WW	33			
ROCK HILL AUGUSTA PEGGY 1P		YW	52			
BIRDTAIL ELTRA 37E		M	22.0			
MOSSIDE GLAYVA 212G						
BIRDTAIL BMS BETSY 21B						
BW	ON TEST	112 DAY	365 DAY	ADG	WDA	DAM AGE
94	869	1320	1164	4.02	3.19	3

MOSSIDE SHORTHORNS - JEFF & DR. GRAYSON ROSS

Brandon, MB | (204) 573-2281

Here is a bull who has had outstanding performance since birth and throughout the test season. He has caught the eye of visitors who remark on his smooth front, impressive length and thickness all carried by a strong set of feet and legs. Don't miss the "Mark"!



MOSSIDE DEFENDER 182J

602

REG # (Can)M484521	ROS 182J	03/03/21	RED W/ WHT			
ROCKDELL PRIDE 50K		BW	3.5			
HILL HAVEN DEFENDER 12C		WW	45			
HILL HAVEN BREATHLESS 13U		YW	72			
BIRDTAIL SV ULTRA 133A		M	23.0			
MOSSIDE MABEL 18D						
BIRDTAIL GM BETSY 18B						
BW	ON TEST	112 DAY	365 DAY	ADG	WDA	DAM AGE
94	858	1325	1369	4.17	3.75	6

MOSSIDE SHORTHORNS - JEFF & DR. GRAYSON ROSS

Brandon, MB | (204) 573-2281

182J has had the herd bull look since day 1. Long bodied, big barrelled and full of performance. 182J possesses impressive thickness front to back which he carries throughout his hind quarter. If you're looking to add pounds to your next calf crop, here's your guy!



MOSSIDE DEFENDER 151J

603

REG # X-(Can)M484520	ROS 151J	20/02/21	ROAN			
ROCKDELL PRIDE 50K		BW	2.9			
HILL HAVEN DEFENDER 12C		WW	42			
HILL HAVEN BREATHLESS 13U		YW	65			
STRILCHUK EAGLE CORT 12C		M	24.0			
HOLMAN VALLEY FARISSA 15F						
PROSPECT HILL YARISSA 18Y						
BW	ON TEST	112 DAY	365 DAY	ADG	WDA	DAM AGE
84	693	1060	1062	3.27	2.91	4

MOSSIDE SHORTHORNS - JEFF & DR. GRAYSON ROSS

Brandon, MB | (204) 573-2281

We admire this bull for his natural thickness and length of spine all in an eye catching roan package. His tidy front and smoothness make him an excellent choice for heifers. His dam has an immaculate tabletop udder. Front to back, top to bottom, he checks the boxes for your next herdsire!



UPHILL PABLO 8J

604

REG # X-(Can)M484376	TPA 8J	07/02/21	ROAN			
SHADYBROOK QANTAS 2B		BW	2.6			
WAUKARU PICASSO 8113 ET		WW	54			
WAUKARU LASSIE 2024		YW	88			
BIRDTAIL G GUS 15U		M	27.0			
UPHILL B DORA 16Y						
UPHILL B DORA 6N						
BW	ON TEST	112 DAY	365 DAY	ADG	WDA	DAM AGE
99	774	1145	1110	3.31	3.04	11

UPHILL SHORTHORNS - ROSS GRAY

Hamiota, MB | (204) 365-7155

Ranks in the top 10% of the breed in WW, 5% YW, 10% Total Maternal, 4% CW Carcass and 10% for Feedlot Profitability.

605

UPHILL PABLO 30J



UPHILL SHORTHORNS - ROSS GRAY
Hamiota, MB | (204) 365-7155

REG # X-(Can)M484382	TPA 30J	11/03/21	RED			
SHADYBROOK QANTAS 2B		BW	5.3			
WAUKARU PICASSO 8113 ET		WW	55.3			
WAUKARU LASSIE 2024		YW	69.7			
SASKVALLEY VISION 535U		M	16.7			
BELL M ATHENA 47Z						
BELL M ATHENA 85X						
BW	ON TEST	112 DAY	365 DAY	ADG	WDA	DAM AGE
98	733	1132	1197	3.57	3.28	10

Ranks in the top 15% of the breed for WW, 20% for YW, 10% for Total Maternal, 10% for CW Carcass and 15% for F\$ Feedlot Profitability.

606

UPHILL STOCKMASTER 18J



UPHILL SHORTHORNS - ROSS GRAY
Hamiota, MB | (204) 365-7155

REG # X-(Can)M484381	TPA 18J	02/03/21	RED W/ WHT			
CROOKED POST STOCKMAN 4Z		BW	2			
UPHILL STOCKMASTER 10G		WW	53			
UPHILL ELSIE 21Z		YW	84			
HC ABSOLUTE 57A		M	29.0			
UPHILL ROSE 30D						
UPHILL ROSE 24W						
BW	ON TEST	112 DAY	365 DAY	ADG	WDA	DAM AGE
92	679	1145	1179	4.17	3.23	6

Ranks in the top 15% of the breed for CE Direct, 15% for WW, 15% for YW, 5% Milk and 10% Total Maternal.

607

UPHILL HEADLINER 7J



UPHILL SHORTHORNS - ROSS GRAY
Hamiota, MB | (204) 365-7155

REG # X-(Can)*28881	TPA 7J	06/02/21	ROAN			
SASKVALLEY YESTERDAY 116Y		BW	4.1			
SHANNON'S TODAYS HEADLINE 89C		WW	51			
SHANNON'S COLOR ME RONA 89Z		YW	82			
SASKVALLEY TRADITION 106T		M	30.0			
MURIDALE ST SUE 87A						
MURIDALE SB SUE 16S						
BW	ON TEST	112 DAY	365 DAY	ADG	WDA	DAM AGE
92	793	1238	1194	3.97	3.27	9

Ranks in the top 5% of the breed for Milk, 10% Total Maternal, 10% CW Carcass, 15% Marbling, and 20% Feedlot Profitability.

608

CEDARVIEW PRETTY BOY FLOYD 55J



CEDARVIEW CATTLE COMPANY - TYLER FULTON
Pakenham, ON | (613) 541-7603

REG # X-(Can)*29309	FUL 55J	01/03/21	RED & WHT			
SASKVALLEY WHOLESALE 114W		BW	1			
SASKVALLEY YESTERDAY 116Y		WW	41			
SASKVALLEY ROSE 43W		YW	61			
BS GHOST RIDER		M	28.0			
CEDARVIEW DESTINY'S CHILD 1F						
LOCUST VIEW T-BONE DESTINY 5Y						
BW	ON TEST	112 DAY	365 DAY	ADG	WDA	DAM AGE
71	830	1146	1179	2.82	3.23	4

55J sired by Yestersay has a unique pedigree twist being out of a Ghost Rider dam on the bottom side. This guy is the definition of balance and sleep all night calving ease!



POPLAR PARK SHORTHORNS - JOHN THOMPSON
Hamiota, MB | (204) 764-2382

JT JAG 5J

609

REG # X-(Can)	M484841	JHH 5J	03/03/21	RED		
	CROOKED POST STOCKMAN 4Z		BW	4.8		
	JT GUARDSMAN 8G		WW	56		
	JT FLORENCE 6D		YW	84		
	HIGHFIELD IRISH MIST		M	28.0		
	JT GOLDIE 22D					
	JT GOLDIE 3P					
BW	ON TEST	112 DAY	365 DAY	ADG	WDA	DAM AGE
98	787	1180	1219	3.51	3.34	6

A solid red powerful bull, his mother is a well put together, correct cow out of the famed Highfield Irish Mist. Jag is sired by JT Guardsman 8G who has very much impressed us with his first calf crop and is on his way to becoming a top performance bull in the breed. 100K Tested and Myostatin free.



POPLAR PARK SHORTHORNS - JOHN THOMPSON
Hamiota, MB | (204) 764-2382

JT JUBILEE 15J

610

REG # X-(Can)	M484856	JHH 15J	07/03/21	RED		
	SASKVALLEY RAMROD 155R		BW	3.8		
	RT DIAMOND CUTTER 49D		WW	57		
	SASKVALLEY MYRTLE 83N		YW	94		
	EJT TRANSPORT 70Z		M	19.0		
	JT BRENDA 79D					
	JT BRENDA 119P					
BW	ON TEST	112 DAY	365 DAY	ADG	WDA	DAM AGE
92	723	1135	1186	3.68	3.25	6

A solid red bull sire by our senior herdsire RT Diamond Cutter 49D. Jubilee's mother is a moderate framed Saskvalley Transport granddaughter who works hard every year to bring in a good calf. 100K tested and Myostatin free.



POPLAR PARK SHORTHORNS - JOHN THOMPSON
Hamiota, MB | (204) 764-2382

JT JUMPSTART 19J

611

REG # X-(Can)	M484852	JHH 19J	11/03/21	RED		
	CROOKED POST STOCKMAN 4Z		BW	2		
	JT GUARDSMAN 8G		WW	61		
	JT FLORENCE 6D		YW	98		
	JT UGLY JOE 10U		M	22.0		
	JT BRENDA 64C					
	JT BRENDA 119P					
BW	ON TEST	112 DAY	365 DAY	ADG	WDA	DAM AGE
90	744	1116	1179	3.32	3.23	7

A red son of the Guardsman 8G bull. Guardsman is by the trait leading Crooked Post Stockman. His mother is a square red cow from the Brenda cow family with a good udder and she has progeny sold across western Canada. Jumpstart is 100K tested and Myostatin free with impressive EPD's for a young bull.



POPLAR PARK SHORTHORNS - JOHN THOMPSON
Hamiota, MB | (204) 764-2382

JT JERICHO 48J

612

REG # X-(Can)	M484845	JHH 48J	21/03/21	ROAN		
	JT TRANS X 28X		BW	2.4		
	SASKVALLEY BOSTON 223B		WW	43		
	SASKVALLEY JENNY 80Z		YW	68		
	GLENFORD PRINCE 22C		M	24.0		
	JT CLIPPER 34F					
	JT CLIPPER 22X					
BW	ON TEST	112 DAY	365 DAY	ADG	WDA	DAM AGE
88	671	1073	1168	3.59	3.2	3

Dark roan Saskvalley Boston calf, should be another calving ease sire. His mother is shaping up to be a top young cow in the herd from the famed Clipper cow family. 100k tested and Myostatin free.

613

JT JASPER 51J

REG # X-(Can)M484854	JHH 51J	23/03/21	ROAN			
JT TRANS X 28X		BW	0.7			
SASKVALLEY BOSTON 223B		WW	39			
SASKVALLEY JENNY 80Z		YW	62			
JT ULTRA WASH 30U		M	23.0			
JT HEROINE 70C						
JT HEROINE 34T						
BW	ON TEST	112 DAY	365 DAY	ADG	WDA	DAM AGE
86	627	1067	1168	3.93	3.2	7

Light roan Saskvalley Boston calf, he should be a calving ease sire with a pedigree to back it. His mother is a well-balanced, good uddered cow who always brings in a top calf. This is the type of bull to use over black cows. 100K tested Myostatin free



POPLAR PARK SHORTHORNS - JOHN THOMPSON
Hamiota, MB | (204) 764-2382

614

ET JUST RIGHT 9J

REG # X-(Can)M484848	EJT 9J	04/03/21	RED W/ WHT			
CROOKED POST STOCKMAN 4Z		BW	1.3			
JT GRISSOM 43G ET		WW	54			
JT CLIPPER 8Z		YW	81			
JT UGLY JOE 10U		M	27.0			
EJT LASS 42B						
STAR P LASS 54U						
BW	ON TEST	112 DAY	365 DAY	ADG	WDA	DAM AGE
91	798	1237	1281	3.92	3.51	8

A bid, deep red calf sired by JT Grissom 43G. Grissom is a Stockman son who has curve bending EPD's. Just Right's mother is a deep and correct Ugly Joe cow who has had calves come through the Douglas program in the past. 100K tested and Myostatin free.



POPLAR PARK SHORTHORNS - JOHN THOMPSON
Hamiota, MB | (204) 764-2382

615

ARMAC JOHNNIE WALKER 8J

REG # (Can)M484745	IMS 8J	31/03/21	ROAN			
MURIDALE EVOLVE 307E		BW	3.3			
MURIDALE GALLAGHER 308G		WW	46			
MURIDALE SUE 83Y		YW	71			
UPHILL IMAGE 15B		M	26.0			
BALMORAL OAKS IRISH ROSE 6D						
BALMORAL OAKS IRISH ROSE 18M						
BW	ON TEST	112 DAY	365 DAY	ADG	WDA	DAM AGE
110	709	1136	1274	3.81	3.49	6

Here is a bull that will put the pounds on your calves. With Saskvalley Bonanza in him he will not disappoint you and having the Muridale bloodlines in him makes him even better. I will deliver this bull for FREE if it is bought in the drought stricken Interlake region.



ARMAC SHORTHORNS - IAN SMITH
Argyle, MB | (204) 461-0487

616

ARMAC JOCKY 4J

REG # X-(Can)M484747	IMS 4J	15/02/21	WHITE			
JSF TOP HAND 34R		BW	3.3			
BELL M FOREMAN 30A		WW	50			
BELL M MISTY 57P		YW	73			
BELL M EQUATION 108C		M	25.0			
BALMORAL OAKS DORIS 9E						
BALMORAL OAKS DORIS 1X						
BW	ON TEST	112 DAY	365 DAY	ADG	WDA	DAM AGE
95	782	1224	1212	3.95	3.32	5

This white bull is a very sound and well built bull that will throw some very nice blue roan calves off of any black cow. This is a Bell M Foreman bull that will add pounds to your calves. I will deliver this bull for FREE if it is bought in the drought stricken Interlake region.



ARMAC SHORTHORNS - IAN SMITH
Argyle, MB | (204) 461-0487



BALMORAL OAKS JARRED 6J

617

REG # X-(Can)	M484700	TAW 6J	27/03/21	ROAN		
SASKVALLEY IMPERIAL 64X		BW	2.7			
SASKVALLEY DENVER 86D		WW	44			
SASKVALLEY RAGGEDY ANN 227X		YW	68			
MURIDALE LUDWIG 86P		M	24.0			
BALMORAL OAKS DORIS 1U						
BALMORAL OAKS DORIS 1H						
BW	ON TEST	112 DAY	365 DAY	ADG	WDA	DAM AGE
95	703	1108	1230	3.62	3.37	14

BALMORAL OAKS SHORTHORNS - TOM WALLS
Winnipeg, MB | (204) 782-0071

This bull's mother will have her 13th calf this spring. His sire's calves were consistently very good. Should mean high performance calves and daughters with longevity and lots of milk.



BALMORAL OAKS JASPER 4J

618

REG # X-(Can)	M484698	TAW 4J	19/03/21	WHITE		
SASKVALLEY IMPERIAL 64X		BW	1.9			
SASKVALLEY DENVER 86D		WW	48			
SASKVALLEY RAGGEDY ANN 227X		YW	71			
BELL M EQUATION 108C		M	22.0			
BALMORAL OAKS DORIS 3E						
BALMORAL OAKS DORIS 1W						
BW	ON TEST	112 DAY	365 DAY	ADG	WDA	DAM AGE
92	657	1096	1186	3.92	3.25	5

BALMORAL OAKS SHORTHORNS - TOM WALLS
Winnipeg, MB | (204) 782-0071

Looking for consistency? This fellow's mother has sent her first three calves to this facility. Enough said



BALMORAL OAKS JOE 7J

619

REG # X-(Can)	M484701	TAW 7J	07/04/21	ROAN		
SASKVALLEY IMPERIAL 64X		BW	4.8			
SASKVALLEY DENVER 86D		WW	51			
SASKVALLEY RAGGEDY ANN 227X		YW	81			
MSA MANITOULIN SUNRISE 1X		M	22.0			
MSA BROADHOOKS 10A						
MADARD ND DAWN 15T						
BW	ON TEST	112 DAY	365 DAY	ADG	WDA	DAM AGE
90	718	1129	1296	3.67	3.55	9

BALMORAL OAKS SHORTHORNS - TOM WALLS
Winnipeg, MB | (204) 782-0071

The first comment I heard when this guy was born .. "He already looks like a herd bull". His development has not disappointed. He is GOOD!!!



BIRDTAIL IDEAL 19J

620

REG # X-(Can)	M485341	ARM 19J	20/03/21	ROAN		
EIONMOR IDEAL 69A		BW	1.2			
BIRDTAIL EI IDEAL 1D		WW	46			
PAINTEARTH MAUDE 98B		YW	71			
EIONMOR ULTRA 83U		M	26.0			
BIRDTAIL EU DORIS 19D						
BIRDTAIL RG DORIS 19X						
BW	ON TEST	112 DAY	365 DAY	ADG	WDA	DAM AGE
90	687	1068	1161	3.41	3.18	6

BIRDTAIL SHORTHORNS - RAY & SUSAN ARMBRUSTER
Rosburn, MB | (204) 859-2088

From a good young moderate-sized cow and a bull we used almost exclusively on heifers comes a bull safe for heifers and will likely leave some nice blue roan calves on black cows.

621

BIRDTAIL FRONTIER 51J

REG # X-(Can)	ARM	DATE	RED			
M485339	51J	12/03/21	RED			
BIRDTAIL SVP FRONTIER 135A	BW	1.4				
BIRDTAIL FRONTIER 41C	WW	42				
BIRDTAIL HP BETSY SUE 41Y	YW	64				
ST YOWZER 82Y	M	22.0				
BIRDTAIL SY BETSY 51D						
BIRDTAIL G ROUGE BETSY 51W						
BW	ON TEST	112 DAY	365 DAY	ADG	WDA	DAM AGE
94	713	1203	1278	4.38	3.5	6

Here's a bull with strong red genetics, dam and sire. Excellent performance out of easy fleshing parents. Offers significant different bloodlines. Check out his sire in Birdtail Shorthorn's ad in this catalogue.



BIRDTAIL SHORTHORNS - RAY & SUSAN ARMBRUSTER

Rossburn, MB | (204) 859-2088

622

BIRDTAIL EVERYDAY 38J

REG # X-(Can)	ARM	DATE	ROAN			
M485340	38J	16/03/21	ROAN			
SASKVALLEY YESTERDAY 116Y	BW	1.9				
BIRDTAIL EVERYDAY 50E	WW	45				
BIRDTAIL ROYAL BETSY 50C	YW	86				
EIONMOR ULTRA 83U	M	24.0				
BIRDTAIL EU FLORENCE 38B						
JT FLORENCE 38U						
BW	ON TEST	112 DAY	365 DAY	ADG	WDA	DAM AGE
92	616	1031	1106	3.71	3.03	8

Offering a bull from Birdtail Everyday, a roan, deep-sided son of Saskvalley Yesterday. We have sold a lot of breeding stock off the farm from this bull.



BIRDTAIL SHORTHORNS - RAY & SUSAN ARMBRUSTER

Rossburn, MB | (204) 859-2088

623

HEDLEY'S JESTER 17J

REG # X-(Can)	TLH	DATE	RED W/ WHT			
*29288	17J	23/02/21	RED W/ WHT			
SHANNON'S TODAYS HEADLINE 89C	BW	4.5				
UPHILL HEADLINER 12E	WW	47				
UPHILL RAGGEDY ANN 21A	YW	76				
SASKVALLEY IMAGINE 65X	M	26.0				
UPHILL ELSIE 20B						
UPHILL ELSIE 30T						
BW	ON TEST	112 DAY	365 DAY	ADG	WDA	DAM AGE
95	721	1130	1142	3.65	3.13	8

17J is a mild mannered, good footed and attractive bull. Elsie 20B always brings in a heavy calf in the fall and Headliner 12E calves consistently push down the scale when the steers go to market. I expect this guy to follow in their footsteps.



HEDLEY LIVESTOCK - TRENT & LESLEY HEDLEY

Rapid City, MB | (204) 573-1939

624

KCC CAESAR 7J

REG # X-(Can)	KCC	DATE	ROAN			
M484877	7J	02/02/21	ROAN			
ROOSMO MATIAS STAR	BW	-0.1				
ARG HECTOR 1777 ET	WW	38				
LEAVE ELVIRA X1013 ET	YW	48				
MURIDALE BRAWN 59B	M	26.0				
MURIDALE MOOLATTE 329E						
MURIDALE MOOLATTE 30S						
BW	ON TEST	112 DAY	365 DAY	ADG	WDA	DAM AGE
92	814	1201	1146	3.45	3.14	5

An outcross pedigree and half-brother to KCC 6J. Caesar is out of a powerful Muridale cow that goes back to greats, Muridale Brawn and Saskvalley Bonanza. 7J is maternally strong; you'll want to keep every daughter. 7J has strong performance numbers and EPD's. A maternal sister was our high seller at the 2021 Alliance Sale. Improve your cow base and buy with confidence! Homo Polled. Gestation is 281 days.



KRONER CATTLE COMPANY - SHAILYN & NICOLE MADSEN

Hamiota, MB | (204) 764-2275



KCC JULIAN 6J

625

REG # X-(Can)M484876	KCC 6J	01/02/21	ROAN
ROOSMO MATIAS STAR	BW	-0.2	
ARG HECTOR 1777 ET	WW	46	
LEAVE ELVIRA X1013 ET	YW	66	
CREEKSIDE CLUTCH 12Z	M	25.0	
CREEKSIDE JULIA ANN 11D			
BANNER JULIA ANN 49T			
BW	ON TEST	112 DAY	365 DAY
102	892	1229	1172
	ADG	WDA	DAM AGE
	3.01	3.21	6

KRONER CATTLE COMPANY - SHAILYN & NICOLE MADSEN
Hamiota, MB | (204) 764-2275

one out of the park. Julian is a bull we debated keeping for our own use. His outcross pedigree comes with notable performance numbers, a solid set of EPD's, a moderate frame, good length of spine, sound feet, and impressive testicular development. A full brother is working at Hedley Livestock at Rapid City. This guy is going to be a true breeder. Homo Polled. Gestation is 280 days.



SASKVALLEY YESTERDAY 116Y

626

REG # X-M476051	AEN 116Y	28/04/21
SASKVALLEY SHADOW 320S	BW	0.5
SASKVALLEY WHOLESALE 114W	WW	46
SASKVALLEY VICTORIA 53T	YW	67
SASKVALLEY NAVAJO 153M	M	32.0
SASKVALLEY ROSE 43W		
UPHILL ROSE 18S		
BW	WW	365 DAY
80	-	-

Semen Lot

JK ANGUS - JEREMY & KERRY PILKEY
Rosburn, MB | (204) 859-3474

- 8 SEMEN DOSES



EIONMOR ULTRA 8C

627

REG # X-M464141	JAM 8C	03/03/93
MANITOBA SUNRISE	BW	3.7
BUTTERFIELD ULTRAMARINE	WW	40
HUBERDALE RD FLASH 5J	YW	59
Gafa MOCHICAN	M	15.0
EIONMOR MOCHICAN BEAUTY 103Z		
EIONMOR CENTURION BEAUTY 21N		
BW	WW	365 DAY
-	-	-

Semen Lot

BIRDTAIL SHORTHORNS - RAY & SUSAN ARMBRUSTER
Rosburn, MB | (204) 859-2088

- 2 PACKAGES OF 5 DOSES
- Offering 2 packages of 5 straws of Eionmor Ultra 8C M464141. Check him out on Digital Beef. Available at Alta Genetics and at the farm and also eligible for export. We have used 8C genetics in our herd with good results. He was a bull ahead of his time!!



ARG HECTOR 1777 ET

628

REG # X-4267185	LCCC 1777	26/02/20	RED - DBL POLL
ALSTON POLAR STAR	BW	-4.6	
ROOSMO MATIAS STAR	WW	22	
ROOSMO CLARA FOGOSA	YW	18	
LEAVE FRONTIER	M	24.0	
LEAVE ELVIRA X1013 ET			
LEAVE ADELAIDA-T/E			
BW	WW	365 DAY	
72	-	-	

Semen Lot

LOEPPKY AI SERVICES
(204) 750-1498

- 5 SEMEN DOSES

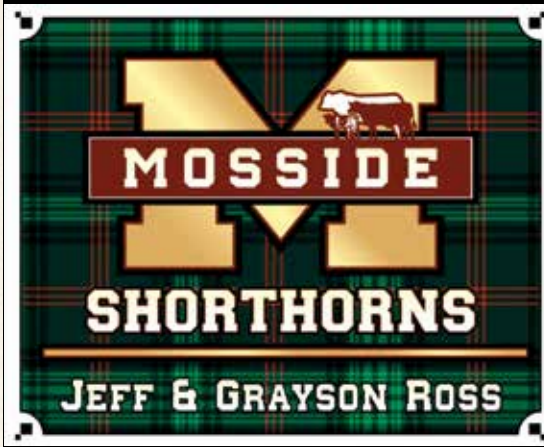

SIRE OF LOT 601



SIRE OF LOT 602 & 603



Jeff - (204) 573-2281
 Grayson, DVM - (204) 851-2293
 Brandon, MB

mossideshorthorns@gmail.com



Stocker Financing
 Livestock less than 1 year old
 No payments up to 12 months

Breeder Financing
 Livestock more than 1 year old
 No payments up to 15 months

stridecu.ca
 1.877.228.2636

Stride
 CREDIT UNION

Westman's Choice
 Your One-Stop Ford Shop

- New & Used Sales
- Parts & service
- Auto Body Repair
- Commercial & Fleet Services
- Medium Duty Repair Services



Kelleher



 "We're on the Hill!"

1445 18th St. N • Brandon • (204) 728-8554
 www.kelleherford.com

ARMAC SHORTHORNS

*Registered Shorthorns
 *Quality, asterix free A.I. sires used in my herd

Ian Smith
 Argyle, Manitoba
 Ph: 204-467-8590
 Cell: 204-461-0487
 Email: imsmith@highspeedcrow.ca
 www.naturalraisedpork.ca

Balmoral Oaks Shorthorns

Tom and Maureen Walls
 218 Westgrove Way, Winnipeg, MB
 Ph: 204-895-8191 or 204-782-0071
 Email: tmwalls@mymts.net



Check out our bulls- tag numbers 617-619

When you got it, flaunt it!

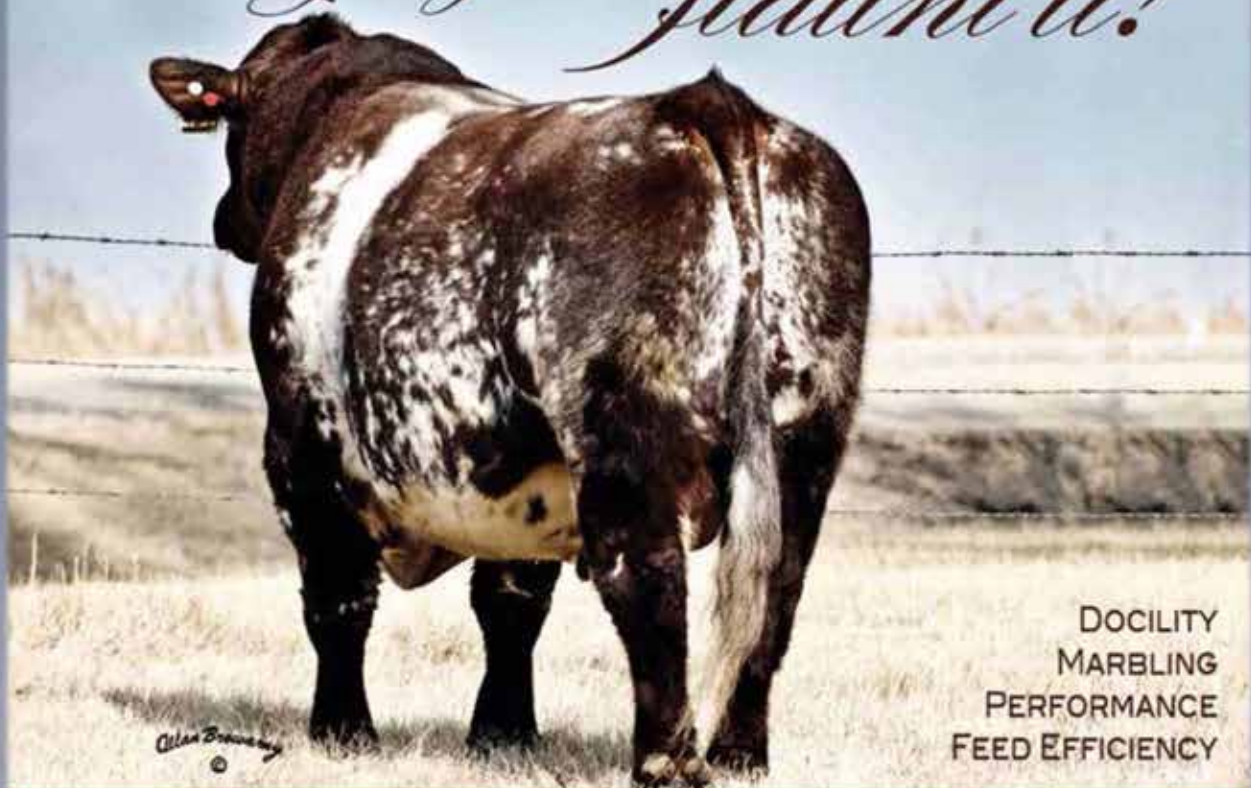

DOCILITY
MARBLING
PERFORMANCE
FEED EFFICIENCY

www.manitobashorthorns.com

MANITOBA SHORTHORN ASSOCIATION – MEMBER DIRECTORY

Spruceholm Shorthorns

James and Carol Abernethy
Glenboro, MB
Ph: 204-827-2070
E: abernethy5@hotmail.com

Herbourne Shorthorns

Wm. L. (Bill) and Isabel Acheson
Somerset, MB
Ph: 204-744-2525
C: 204-825-8364
E: isabel.acheson@gmail.com

Birdtail Shorthorns

Ray and Susan Armbruster
Rossburn, MB
Ph: 204-859-2088
E: shorthornsue@gmail.com

TWA Trees Stock Farm

Russell and Brenda Glover and Family
Boissevain, MB
Ph: 204-776-2302
E: twatrees@gmail.com

Double G Bar Shorthorns

Earl and Jonathan Gibson
McAuley, MB
Ph: 306-435-3421

Uphill Shorthorns

Ross Gray
Hamiota, MB
Ph: 204-764-2663
C: 204-365-7155
E: grayross04@gmail.com

Hedley Livestock

Trent, Lesley, Carter and Brooklyn Hedley
Rapid City, MB
Ph: 204-573-1939
E: lhedley@live.com

Herbourne Shorthorns

Sheri MacNeil (Acheson)
Somerset, MB
Ph: 204-914-1074
E: sheridmacneil@gmail.com

Kristjansson Farms

Justin Kristjansson
Forrest, MB
Ph: 204-763-4739
C: 403-793-0909
E: jrkristjansson@live.ca

Kroner Cattle Co.

Shaylin, Nicole and Marty Madsen
Hamiota, MB
Ph: 204-764-2275
E: madsenn@mymts.net

Trailside Cattle Co.

Geoff and Trisha Paterson
Minnedosa, MB
Ph: 204-865-2308
C: 204-210-0440
E: tandgpateron@gmail.com

Willow R Farms

Leanne Robinson
Darlingford, MB
E: lfrobinson77@gmail.com

Mosside Shorthorns

Jeff and Dr. Grayson Ross
Brandon, MB
Ph: 204-573-2281
E: mossideshorthorns@gmail.com

Bailey Szwaluk

Shoal Lake, MB
Ph: 204-365-0503
E: baileyszwaluk@rocketmail.com

Armac Shorthorns

Ian Smith
Argyle, MB
Ph: 204-467-8590
C: 204-461-0487
E: imsmith@highspeedcrow.ca

Poplar Park Farm

John and Susan Thompson
Russell and Jess Thompson
Hamiota, MB
Ph: 204-764-2382
C: 204-648-4388
E: poplarparkshorthorns@gmail.com

Hatfield Shorthorns

Monty Thomson
Gladstone, MB
Ph: 204-870-0089
E: shorthommonty@gmail.com

Hargrave Shorthorns

Greg and Cathy Tough
Hargrave, MB
Ph: 204-748-3136
C: 204-851-4541
E: gwtough@rfnw.com

New View Ranch

Nolan Vanderluis
Elm Creek, MB
Ph: 431-771-4785
E: newviewranch@gmail.com

Sunlite Stock Farms

Terrance and Tyler Vodon
Viridon, MB
Ph: 204-851-6708
C: 204-851-3471
E: tylervodon@hotmail.com

Balmoral Oaks Shorthorns

Tom and Maureen Walls
Winnipeg, MB
Ph: 204-895-8191
C: 204-782-0071
E: tmwalls@mymts.net

Rafter W Shorthorns

Dennis Wishnowski
Winnipeg, MB
Ph: 204-475-0680
C: 780-608-5118
E: wish_den@hotmail.com

Honorary Life Members

Jean Edmondson
Oakville, MB

Orville (OJ) and Eleanor Renwick
Melita, MB

**Proudly supporting Junior Members and
4H youth across the province!**

BIRDTAIL SHORTHORNS

204 859 2088

RAY AND SUSAN ARMBRUSTER

QUALITY BREEDING STOCK



BIRDTAIL FRONTIER 41C

Offspring offered in catalogue and on the farm

ADVANTAGE

A U T O & T R A I L E R

204-729-8989 • BRANDON, MB



www.aats.ca

701

MAY-ONS MUSTCAT 29J



REG #	PFMC815458	FRW	29J	21/02/21		
	SOUTHSIDE MUSCAT 15A	BW				3.1
	SOUTHSIDE MUSCAT 24E	WW				17
	SOUTHSIDE MISS PAL 28X	YW				41
	SOUTHSIDE BAR PUNCH 29Z	M				17.0
	GOOD BPR ROSE 558C					
	M&L RAINBOW 31Z					
BW	ON TEST	112 DAY	365 DAY	ADG	WDA	DAM AGE
105	820	1175	1183	3.17	3.24	7

MAY-ON CHARDLAIS RANCH - KYLE KLIEVER & RANDY FRANKE
Viriden, MB | (204) 851-0369

- Sire is homozygous polled.

702

MAY-ONS MUSTCAT 33J



REG #	PMC815463	FRW	33J	24/02/21		
	SOUTHSIDE MUSCAT 15A	BW				2.3
	SOUTHSIDE MUSCAT 24E	WW				33
	SOUTHSIDE MISS PAL 28X	YW				64
	STEPPLER BLAKE 57Y	M				15.0
	STEPPLER MISS 164B					
	STEPPLER MISS SUNSHINE					
BW	ON TEST	112 DAY	365 DAY	ADG	WDA	DAM AGE
97	847	1260	1278	3.68	3.5	8

MAY-ON CHARDLAIS RANCH - KYLE KLIEVER & RANDY FRANKE
Viriden, MB | (204) 851-0369

- Sire is homozygous polled.

703

MAY-ONS MUSTCAT 32J



REG #	PMC815460	FRW	32J	24/02/21		
	SOUTHSIDE MUSCAT 15A	BW				2.9
	SOUTHSIDE MUSCAT 24E	WW				33
	SOUTHSIDE MISS PAL 28X	YW				66
	HTA CONTENDER 605D	M				16.0
	MAY-ON'S CONTENDER 3F					
	STEPPLER MISS 138B					
BW	ON TEST	112 DAY	365 DAY	ADG	WDA	DAM AGE
92	758	1176	1194	3.74	3.27	4

MAY-ON CHARDLAIS RANCH - KYLE KLIEVER & RANDY FRANKE
Viriden, MB | (204) 851-0369

- Sire is homozygous polled.

704

MAY-ON'S YEAGER 36J



REG #	PMC815465	FRW	36J	25/02/21		
	STEPPLER YEAGER 212C	BW				1.9
	MAY-ON'S YEAGER 4F	WW				40
	STEPPLER MISS 148Z	YW				76
	SILVERSTREAM GEDDES G102	M				19.0
	STEPPLER MISS 132C					
	FEHR MISS 1S					
BW	ON TEST	112 DAY	365 DAY	ADG	WDA	DAM AGE
95	725	1176	1194	4.03	3.27	7

MAY-ON CHARDLAIS RANCH - KYLE KLIEVER & RANDY FRANKE
Viriden, MB | (204) 851-0369

- Sire is a nice, deep and long animal.

705

MAY-ON'S YEAGER 19J

REG # PMC815456 FRW 19J 16/02/21

STEPPLER YEAGER 212C	BW	2.2
MAY-ON'S YEAGER 4F	WW	38
STEPPLER MISS 148Z	YW	75
SPARROWS SEMINOLE 927W	M	25.0
STEPPLER MISS 285A		
FEHR MISS 4S		



MAY-ON CHAROLAIS RANCH - KYLE KLIEVER & RANDY FRANKE
Viriden, MB | (204) 851-0369

BW	ON TEST	112 DAY	365 DAY	ADG	WDA	DAM AGE
98	865	1233	1223	3.29	3.35	9

• Sire is a nice, deep and long animal.



**YOUR
HERD
WILL DO
BETTER
ON 1 LB OF
VITALIX**



Vitalix[®] manufactures free-choice molasses-based livestock feed tubs to meet your every need!

HOW?

- Increased feed efficiency by up to 20%
- Decreased feed costs
- Improved conception rates
- Improved overall herd health
- Increased weaning weight
- Increased average daily gain

Contact us:
Kyla Bohmer
204-441-7211
kyla.bohmer@vitalixcanada.ca



- Stretch your profits with every lick!

Vitalix.com

Integrity, Quality, Value ... Guaranteed!



CHAROLAIS



MTF JOKES ON YOU 14J

201

REG #	CPM4111719	MTF 14J	25/01/21	RED		
HUNT MR JOCK 44J				BW 0.4		
WULFS AMAZING BULL T341A				WW 65		
WULFS ULTRA DIAMOND 8571U				YW 92		
TMF WESTWOOD 505W				M 28.0		
CAM POLL ANNABELLE						
CAM POLL SHANNON						
BW	ON TEST	112 DAY	365 DAY	ADG	WDA	DAM AGE
82	876	1344	1259	4.18	3.45	9

MAPLEHURST FARMS - ROBERT & KEN DAVEY

Westbourne, MB | (204) 274-2490

Thick, long, exceptional feet and legs, and not to mention quiet. Out of a very productive cow who throws an exceptional calf every year. Use of heifers or make him your next herd bull.



MTF JINGLE BELLS 24J

202

REG #	CPM4111720	MTF 24J	28/01/21	BLACK		
COLE ARCHITECT 08A				BW 3.5		
GREENWOOD CANADIAN WAYS ET				WW 70		
GREENWOOD WISTERIA LANE				YW 95		
AMAGLEN VODKA 7				M 18.0		
MISS ALABAMA						
SAMANTHA						
BW	ON TEST	112 DAY	365 DAY	ADG	WDA	DAM AGE
93	859	1234	1164	3.35	3.19	9

MAPLEHURST FARMS - ROBERT & KEN DAVEY

Westbourne, MB | (204) 274-2490

Muscle packed and very sound in his structure. Sire has been a game changer in our herd and we are currently using a son of him on our own cows. Out of a moderate framed, good milking cow.



L&S JACK BLACK LDS16J

203

REG #	CXM4113114	LDS 16J	15/02/21	DOUBLE BLACK		
AMAGLEN CURIOUS GEORGE				BW 2.9		
AMAGLEN EPIC				WW 65		
AMAGLEN ZAMINDAR				YW 96		
JYF ARMOR 525A				M 28.0		
L&S EXTRA SPECIAL LDS 38E						
72Y						
BW	ON TEST	112 DAY	365 DAY	ADG	WDA	DAM AGE
88	845	1248	1234	3.6	3.38	5

L & S LIMOUSIN ACRES - LAWRENCE & SHERRY DANIEL

Kenton, MB | (204) 838-2198



L&S JOKER LDS19J

204

REG #	CPM4112362	LDS 19J	23/02/21	RED		
AHCC WOOD MOUNTAIN W796				BW 4.1		
JYF ARMOR 525A				WW 65		
JYF242X				YW 99		
JYF YAGGERMEISTER 150Y				M 24.0		
L&S BEWITCH LDS 45B						
L&S WINE COOLER						
BW	ON TEST	112 DAY	365 DAY	ADG	WDA	DAM AGE
92	715	1087	1099	3.32	3.01	8

L & S LIMOUSIN ACRES - LAWRENCE & SHERRY DANIEL

Kenton, MB | (204) 838-2198

205

L&S JACK FROST LDS 25J

REG #	CPM4112365	LDS 25J	27/02/21	RED		
AHCC WOOD MOUNTAIN W796		BW		6.5		
JYF ARMOR 525A		WW		71		
JYF242X		YW		110		
JYF YAGGERMEISTER 150Y		M		23.0		
L&S DAHLIA LDS2D						
CAM POLL RACHEL						
BW	ON TEST	112 DAY	365 DAY	ADG	WDA	DAM AGE
100	719	1127	1153	3.64	3.16	6



L & S LIMOUSIN ACRES - LAWRENCE & SHERRY DANIEL

Kenton, MB | (204) 838-2198

206

PINE CREEK JERICHO

REG #	CPM4112332	WDH 15J	14/02/21	RED		
AMAGLEN CURIOUS GEORGE		BW		4.6		
AMAGLEN EPIC		WW		65		
AMAGLEN ZAMINDAR		YW		90		
PINE CREEK MATT		M		27.0		
PINE CREEK ULYSSIA						
PINE CREEK MACO						
BW	ON TEST	112 DAY	365 DAY	ADG	WDA	DAM AGE
96	740	1150	1135	3.66	3.11	14



PINE CREEK LIMOUSIN - WILLIAM DANIEL

Kenton, MB | (204) 838-2311

207

PINE CREEK JAKE

REG #	CPM4112333	WDH 17J	21/02/21	DOUBLE BLACK		
AHCC WOOD MOUNTAIN W796		BW		3.5		
JYF ARMOR 525A		WW		53		
JYF242X		YW		82		
KOYLE - TMF PIT BULL		M		20.0		
PINE CREEK TWILLIGHT						
286 POLLED HEART THROB						
BW	ON TEST	112 DAY	365 DAY	ADG	WDA	DAM AGE
82	618	964	971	3.09	2.66	15



PINE CREEK LIMOUSIN - WILLIAM DANIEL

Kenton, MB | (204) 838-2311

208

CAM POLL JURY DUTY

REG #	CXM4110725	WGC 21J	19/02/21	BLACK		
HUNT CREDENTIALS 37C ET		BW		0.7		
B BAR HOTEL 36E		WW		71		
B BAR STARBURST 7A		YW		105		
N7'S ELVIS 9Y		M		31.0		
CAM POLL AUTHENTIC						
CAM POLL XOCTIC LILY						
BW	ON TEST	112 DAY	365 DAY	ADG	WDA	DAM AGE
92	951	1413	1413	4.13	3.87	9



CAMPBELL LAND & CATTLE INC. - BILL CAMPBELL

Minto, MB | (204) 776-2322

Jury Duty is a performance Lim-Flex herdsire with a 773 lb. adjusted weaning weight and ranked #1 in his contemporary group. Gaining over 4lbs. per day and outstanding EPD's. DNA tested. Homo Polled.



CAMPBELL LAND & CATTLE INC. - BILL CAMPBELL
Minto, MB | (204) 776-2322

CAM POLL JERICO

209

REG #	CPM4111659	WGC 8J	13/02/21	DOUBLE BLACK		
HUNT CREDENTIALS 37C ET			BW	-0.5		
B BAR HOTEL 36E			WW	64		
B BAR STARBURST 7A			YW	93		
AMAGLEN UMPIRE MAN			M	30.0		
CAM POLL BYLTHE						
RPY PAYNES ANGEL 15X						
BW	ON TEST	112 DAY	365 DAY	ADG	WDA	DAM AGE
88	920	1302	1281	3.42	3.51	8

Jericho is a heifer bull candidate with a 88 lb. B.W. and a B.W. EPD of -2.3. Jericho also has a 711 adjusted weaning weight. DNA tested. Homo Polled



CAMPBELL LAND & CATTLE INC. - BILL CAMPBELL
Minto, MB | (204) 776-2322

CAM POLL JASPER

210

REG #	CPM4110707	WGC 65J	08/03/21	RED		
COLE ARCHITECT 08A			BW	3		
NYK DESIGNER 10D			WW	65		
CAM POLL YOUNG PEGGY			YW	92		
AMAGLEN ZEUS			M	13.0		
CAM POLL DAFFODIL						
CAM POLL MAGNOLIA						
BW	ON TEST	112 DAY	365 DAY	ADG	WDA	DAM AGE
96	795	1216	1274	3.75	3.49	6

Jasper is a moderate framed NYK Designer son with balanced EPD's. Full brother to the 2021 High Selling bull at 2021 Douglas Test Station sale.



CAMPBELL LAND & CATTLE INC. - BILL CAMPBELL
Minto, MB | (204) 776-2322

CAM POLL JUDGE

211

REG #	CXM4110744	WGC 30J	22/02/21	BLACK		
HUNT CREDENTIALS 37C ET			BW	0.2		
B BAR HOTEL 36E			WW	62		
B BAR STARBURST 7A			YW	94		
NYK BISMARCK 104B			M	25.0		
CAM POLL DELTA						
CAM POLL BLACK SASSY						
BW	ON TEST	112 DAY	365 DAY	ADG	WDA	DAM AGE
94	864	1324	1336	4.11	3.66	6

An outstanding Lim-Flex son of Hotel. Performance, thickness, muscling and quiet. Judge's dam is one of our best cows, raising great calves every year. Judge has balanced EPD's with a low B.W of .5. DNA tested. Homo Polled.



CAMPBELL LAND & CATTLE INC. - BILL CAMPBELL
Minto, MB | (204) 776-2322

CAM POLL JUNCTION

212

REG #	CPM4110715	WGC 37J	25/02/21	BLACK		
HUNT CREDENTIALS 37C ET			BW	0.8		
B BAR HOTEL 36E			WW	67		
B BAR STARBURST 7A			YW	97		
ANCHOR B BENTLEY 4B			M	25.0		
CAM POLL DIAMOND GIRL						
CAM POLL NEDRA						
BW	ON TEST	112 DAY	365 DAY	ADG	WDA	DAM AGE
91	903	1294	1314	3.49	3.6	6

Junction is a balanced Hotel son with tremendous maternal strength. Docility EPD of 18 which puts him in the top 2% of the breed. DNA tested. Homo Polled

Real Industries Ltd.

Real Products, Real Quality, Real Prices....Get Real!



Real Trailers - one of the easiest pulling units - on the road since 1986 - 6 year structural warranty

Proudly Manufactured in Manitoba



*Panels - Feeders - Walkins
Calving Pens - Creep Feeders
Tubs - Alleys - Side-by-Sides
Squeezes and more*



Rathwell, MB * 888-848-6196 * sales@realindustries.com

www.realindustries.com



LONE PINE CATTLE SERVICES - ROB O'CONNOR
Vibank, SK | (306) 550-4890

KIRBY - LONEPINE WHISKEY 307J

301

REG # C03086295 LPK 307J 22/01/21

CHURCHILL STUD 3134A	BW	5.5
MHPH 3134 EVOLUTION 117E	WW	58.7
MHPH 10Y NITA 226B	YW	93.5
ELM-LODGE WI FI 27W	M	28.5
KIRBY 27W AMELIA 307A		
SUN DALRIADA GLORIA 45L		

BW	ON TEST	112 DAY	365 DAY	ADG	WDA	DAM AGE
97	802	1235	1146	3.86	3.14	9

Wow here is a impressive bull with fancy markings! Unique genetics for a purebred herdsire or on any colour of cowherd. Whiskey 307J is an excellent opportunity to produce fancy, profitable calves. Genetically he is in the top 25% for Rib-Eye Area and carcass weight in the breed. Consigned with Kirby Polled Herefords



LONE PINE CATTLE SERVICES - ROB O'CONNOR
Vibank, SK | (306) 550-4890

KIRBY-LONEPINE FIREBALL 817J

304

REG # C03089488 LPK 817J 22/01/21

REMITALL PATRIOT ET 13P	BW	3.3
BNMHPH 13P HEAT 101S	WW	48.4
ANL PBG 29F BONNIE 21P	YW	70.2
XLP 75Z KELSEY 55B	M	19.1
KIRBY-LONEPINE SYBIL ET 817E		
KIRBY-LONEPINE SYBIL 403A		

BW	ON TEST	112 DAY	365 DAY	ADG	WDA	DAM AGE
83	811	1240	1150	3.83	3.15	5

This is a long bodied smooth made bull. His dam is member of the Sybil Cow family, one of our best. She is a deep bodied, efficient cow with a near perfect udder. Members from this family have been purchased by breeders across Canada and the USA. Consigned with Kirby Polled Herefords.



LONE PINE CATTLE SERVICES - ROB O'CONNOR
Vibank, SK | (306) 550-4890

XLP KRAKKEN 208J

305

REG # C03084596 XLP 208J 27/01/21

JDH JJD 9Y 485T ALL IN 96B ET	BW	4.3
H RW ALL IN 7165 ET	WW	57.3
EXR TERRI 489	YW	94.8
ANL A XLP ACTION ET 75Z	M	23.2
XLPB JESSEBELL 208E		
MHPH 118U JEZZEBELL 208B		

BW	ON TEST	112 DAY	365 DAY	ADG	WDA	DAM AGE
92	691	1114	1048	3.78	2.87	5

This attractive bull's sire line includes the Agribition Champions H RW ALL IN 7165 ET, ANL A XLP ACTION ET 75Z and MHPH UMPIRE 118U. These bulls are also proven to be maternal bulls that produce daughters with great udders. Genetically he is in the top 5% for Teat size and Cow size, top 15% for udder suspension and top 25% for post weaning gain and Rib-Eye Area.



LONE PINE CATTLE SERVICES - ROB O'CONNOR
Vibank, SK | (306) 550-4890

XLP 41F CAPTAIN MORGAN 58J

306

REG # C03086303 XLP 58J 12/03/21

CHURCHILL KICKSTART 501C ET	BW	4.7
XLP THUNDER 41F	WW	59.4
PCL TORI 118U 41A	YW	96.2
NJW 78P TWENTYTWELVE 190Z ET	M	19.2
XLP RITA 38T ET 58E		
BAR-H RITA 38T		

BW	ON TEST	112 DAY	365 DAY	ADG	WDA	DAM AGE
98	728	1103	1168	3.35	3.2	5

Dark coloured and fully pigmented. A strong combination of maternal and carcass genetics. Anticipate maternal daughters with performance. 58J ranks in the top 1% of the breed in Lean Carcass EPD's and the top 15% for udder suspension and cow weight. Halter broke.

307

ALLENHURST JACKSON 16J

REG # C03087234 AHH 16J 01/03/21

RST X51 REVOLUTION 4102	BW	2.2
HILLS-GALORE INTERROGATION 79E	WW	50.1
HILLS-GALORE 142T CALLIE 22A	YW	85.8
GHC CT SAMSON 76Y	M	22.6
TWIN-VIEW 76Y ERLA 156D		
TWIN-VIEW 99W ERIN 12Z		

BW	ON TEST	112 DAY	365 DAY	ADG	WDA	DAM AGE
90	778	1224	1259	3.99	3.45	6

Out of a good milking, great uddered Twinview cow, her bulls always make our bull pen. Built long and mild mannered too.



ALLENHURST HEREFORDS - PHIL & LESLEY ALLEN
Roblin, MB | (204) 937-3789

308

ALLENHURST JACK 30J

REG # C03084787 AHH 30J 18/03/21

RST X51 REVOLUTION 4102	BW	3.6
HILLS-GALORE INTERROGATION 79E	WW	67.1
HILLS-GALORE 142T CALLIE 22A	YW	111.5
REMITALL HEATER 161U	M	23.6
BLAIR-ATHOL 161U SALLY 27E		
S7R 701A SALLY 6C		

BW	ON TEST	112 DAY	365 DAY	ADG	WDA	DAM AGE
90	893	1366	1475	4.22	4.04	5

Sire P)J 79E (also sire to lot 307 and 310) left a big impression on our program and here's a prime example of how. Our highest performing bull on test.



ALLENHURST HEREFORDS - PHIL & LESLEY ALLEN
Roblin, MB | (204) 937-3789

309

ALLENHURST JASPER 1J

REG # C03087232 AHH 1J 14/02/21

DTHF CAPONE 46C	BW	2
ALLENHURST GUINNESS 1G	WW	41.6
TWIN-VIEW 76Y ERLA 156D	YW	63.1
WCC 180A DIABLO 1431D	M	21.1
ALLENHURST GEM 8G		
BAR-H SPIRIT QUEEN 16Z		

BW	ON TEST	112 DAY	365 DAY	ADG	WDA	DAM AGE
85	727	1093	1077	3.27	2.95	3

Out of a perfect uddered first calf heifer, Jasper's paternal granddam is mother to Lot 307.



ALLENHURST HEREFORDS - PHIL & LESLEY ALLEN
Roblin, MB | (204) 937-3789

310

ALLENHURST JOKER 11J

REG # C03087233 AHH 11J 25/02/21

RST X51 REVOLUTION 4102	BW	1.8
HILLS-GALORE INTERROGATION 79E	WW	55
HILLS-GALORE 142T CALLIE 22A	YW	91.7
DTHF CAPONE 46C	M	25.3
ALLENHURST FLIRT 7F		
SVPH PATTI 98B		

BW	ON TEST	112 DAY	365 DAY	ADG	WDA	DAM AGE
82	765	1212	1230	3.99	3.37	4

As beef producers we get paid by the lbs, take the time to analyze the daily gains of this guy and our other two Hills-Galore sired bulls. Joker has both calving ease and performance built in.



ALLENHURST HEREFORDS - PHIL & LESLEY ALLEN
Roblin, MB | (204) 937-3789

Allenhurst

HEREFORDS

Bield, Manitoba

PHIL, LESLEY, THOMAS
& IVY ALLEN
HOME: 204-937-3789
PHIL: 204-247-0701
LESLEY: 204-247-0710
LESLEYONTHEFARM@YAHOO.CA



POJ 79E SIRE OF 2021 & 2022 PROGENY

BULLS FOR SALE
BY *Private Treaty*



**Heartland
Livestock Services**

BRANDON
204-727-1431

BUTCHER & FEEDER SALES • TUESDAY
BRED COW SALES • THURSDAY
as advertised

VIRDEN
204-748-2809

BUTCHER SALES • MONDAY
FEEDER SALES • WEDNESDAY
BRED COW SALES • FRIDAY
as advertised

DLMS INTERNET SALES • THURSDAY

FOR ALL YOUR LIVESTOCK SALE REQUIREMENTS, PLEASE CALL
BRANDON 204-727-1431 | VIRDEN 204-748-2809

Replacements

906

UPHILL ATHENA 17J

REG # X-(Can)	TPA	DOB	ROAN			
F700449	17J	02/03/21	ROAN			
SHANNON'S TODAYS HEADLINE 89C			BW 2			
UPHILL HEADLINER 11G			WW 53			
UPHILL JUANITA 20C			YW 81			
WUKARU CARNEGIE			M 26.0			
UPHILL ATHENA 1G						
UPHILL ATHENA 8E						
BW	ON TEST	112 DAY	365 DAY	ADG	WDA	DAM AGE
80	540	812	836	2.42	2.29	3



UPHILL SHORTHORNS - ROSS GRAY
Hamiota, MB | (204) 365-7155

Ranks in the Top 15% of the breed for Milk, 15% for Total Maternal, 15% for YG Carcass and 15% for BMI (British Maternal).

907

UPHILL SUE 28J

REG # X-(Can)	TPA	DOB	RED			
F700457	28J	09/03/21	RED			
SHADYBROOK QANTAS 2B			BW 3.9			
WUKARU PICASSO 8113 ET			WW 60			
WUKARU LASSIE 2024			YW 97			
LEHNE GUSSY 62D			M 29.0			
UPHILL SUE 29F						
MURIDALE ST SUE 87A						
BW	ON TEST	112 DAY	365 DAY	ADG	WDA	DAM AGE
85	568	865	909	2.66	2.49	4



UPHILL SHORTHORNS - ROSS GRAY
Hamiota, MB | (204) 365-7155

Ranks in the top 5% of the breed for WW, 4% for YW, 5% for Milk, 3% for Total Maternal, 2% for CW Carcass and the top 4% for \$F Feedlot Profitability.

908

JT HEROINE 30J

REG # X-(Can)	JHH	DOB	RED W/ WHT			
F700927	30J	14/03/21	RED W/ WHT			
CROOKED POST STOCKMAN 4Z			BW 4.4			
JT GRISSOM 43G			WW 60			
JT CLIPPER 8Z			YW 87			
JT PRESIDENT 5B			M 23.0			
JT HEROINE 65G						
JT HEROINE 75E						
BW	ON TEST	112 DAY	365 DAY	ADG	WDA	DAM AGE
100	692	993	1059	2.69	2.90	3



POPLAR PARK SHORTHORNS - JOHN THOMPSON
Hamiota, MB | (204) 764-2382

Sired by an exciting young herd sire JT Grissom 43G, this deep, thick Stockman granddaughter is sure to be a productive cow. This heifer is from the Heroine cow family and her mother did a fine job with this being her first calf.



Shorthorn

POPLAR PARK SHORTHORNS - RUSSELL THOMPSON

Hamiota, MB | (204) 764-2382

RT PROMISE 4J

909

REG # X-(Can)F700909	RNT 4J	02/03/21	RED
SASKVALLEY RAMROD 155R	BW	2.6	
RT DIAMOND CUTTER 49D	WW	47	
SASKVALLEY MYRTLE 83N	YW	72	
JT UGLY JOE 10U	M	21.0	
RT PROMISE 100B			
JT PROMISE 17X			

BW	ON TEST	112 DAY	365 DAY	ADG	WDA	DAM AGE
82	618	924	953	2.73	2.61	8

A red Diamond Cutter heifer out of a deep bodied, good uddered Ugly Joe cow. She comes from the Promise cow family and they don't come available for sale often from Russell as he is focused on building his herd.



Shorthorn

POPLAR PARK SHORTHORNS - JOHN THOMPSON

Hamiota, MB | (204) 764-2382

JT HEROINE 40J

910

REG # X-(Can)F700889	JHH 40J	17/03/21	ROAN
JT TRANS X 28X	BW	-0.07	
SASKVALLEY BOSTON 223B	WW	63	
SASKVALLEY JENNY 80Z	YW	90	
JT YOUNGBLOOD 112Y	M	14.0	
JT HEROINE 75E	TM	45.0	
JT HEROINE 34T			

BW	ON TEST	112 DAY	365 DAY	ADG	WDA	DAM AGE
86	614	895	964	2.51	2.64	5

A fancy roan Boston Daughter, her mother is a double bred Burwash cow and comes from a productive Heroine cow family.



Simmental

OTTER CREEK FARM - JACK HANSEN

Neebing, ON | (807) 627-6185

MISS OCF 136J

911

REG # PG1364373	OCF 136J	25/01/21	
CDI AUTHORITY 77X	BW	5.3	
BOUNDARY ASTUTE 4C	WW	77.8	
KIMLAKE MARIE 840U	YW	151.1	
3D RED POWER 150Z	M	24.3	
OTTER CREEK MISS 34D			
OTTER CREEK TAMARA			

BW	ON TEST	112 DAY	365 DAY	ADG	WDA	DAM AGE
95	854	1167	1091	2.79	2.99	6

You can count on 34D to please you every year; this years Epic heifer calf is right on. Her daughters have great udders full of milk. Astute 4C produces females that calve easy and stay in the herd. I have several Astute females in my herd. I like them.



Simmental

OTTER CREEK FARM - JACK HANSEN

Neebing, ON | (807) 627-6185

MISS OCF 144J

912

REG # PG1364359	OCF 144J	28/02/21	
KUNTZ PATRIOT 27C	BW	4	
RENDEZVOUS 139F	WW	75.5	
RENDEZVOUS MS EXPRESS 139C	YW	110.4	
RENDEZVOUS 618C	M	30.2	
OTTER CREEK MISS 102G			
MISS OCF 10A			

BW	ON TEST	112 DAY	365 DAY	ADG	WDA	DAM AGE
85	747	1099	1128	3.14	3.09	3

Mom is a smaller framed female with loads of depth, capacity and milk. 144J was the second highest indexing heifer calf. Rendezvous 139F daughters have tight udders, small teats and more than enough milk.

913

MISS OCF 138J

REG # PG1364355 OCF 138J 27/01/21

OLF ODIN U5	BW	2
OLF OTIS Y43	WW	83.7
OLF MISS GUNNER W8	YW	131.3
BOUNDARY ASTUTE 4C	M	7.9
OTTER CREEK MISS 92G		
MISS OCF 2A		

BW	ON TEST	112 DAY	365 DAY	ADG	WDA	DAM AGE
80	789	1161	1091	3.32	2.99	3

Otis calves come small, grow fast and mature into great cows. I like my Otis cows. 138J's mom is an Astute daughter and her grandma is still producing good ones, Expect this heifer to stay around a long time.



OTTER CREEK FARM - JACK HANSEN
Needing, ON | (807) 627-6185

914

MISS OCF 135J

REG # BPG1364362 OCF 135J 24/01/21

WELSH'S WARSAW 312Z	BW	2.1
HART STATE OF WAR 056C	WW	81.1
HART MISS 102A	YW	124.6
ZSL MR RED ALASKA 3B	M	30.0
RENDEZVOUS MS ALASKA 519G		
RENDEZVOUS MS KNIGHT 291C		

BW	ON TEST	112 DAY	365 DAY	ADG	WDA	DAM AGE
85	728	1131	1055	3.6	2.89	3

Her mom came from Rendezvous Farms and this is her first calf. She had her second calf by Epic early in January and it too looks awesome. State of War is a curve bender, my kind of bull. Can't go wrong with this girl.



OTTER CREEK FARM - JACK HANSEN
Needing, ON | (807) 627-6185

915

MISS OCF 149J

REG # PG1364354 OCF 149J 04/04/21

KUNTZ PATRIOT 27C	BW	3.5
RENDEZVOUS 139F	WW	73.1
RENDEZVOUS MS EXPRESS 139C	YW	111.2
BOUNDARY ASTUTE 4C	M	24.5
OTTER CREEK MISS 91G		
MRL MISS 6704D		

BW	ON TEST	112 DAY	365 DAY	ADG	WDA	DAM AGE
85	592	913	1037	2.87	2.84	3

She is also sired by Rendezvous 139F who weighed 2085 as a three year old in September. He is a well muscled, easy keeping, good natured bull. I breed artificially for about a month before I turn the bull out. A late April calf so younger than the rest. Her mom is a thick heifer that will develop into a bigger cow. She has a tight udder.



OTTER CREEK FARM - JACK HANSEN
Needing, ON | (807) 627-6185

916

MAY-ON'S BELLA 22J

REG # PFC817817 FRW 22J 18/02/21

STEPPLER YEAGER 212C	BW	2.7
MAY-ON'S YEAGER 4F	WW	39
STEPPLER MISS 148Z	YW	77
SOUTHSIDE BAR PUNCH 24Z	M	21.0
GOOD BPR BELLA 508C		
BAR PUNCH ABBEY 205Y		

BW	ON TEST	112 DAY	365 DAY	ADG	WDA	DAM AGE
95	667	990	986	2.88	2.7	7

• Sire is a nice, deep and long animal.



MAYON CHAROLAIS RANCH - KYLE KLIEVER & RANDY FRANKE
Virden, MB | (204) 851-0369



Charolais

MAY-ON'S YEAGER 28J

917

REG # PFC817819		FRW 28J	20/02/21				
STEPPLER YEAGER 212C	BW	1.9					
MAY-ON'S YEAGER 4F	WW	39					
STEPPLER MISS 148Z	YW	82					
HC ZIP LOCK 212Z	M	23.0					
STEPPLER MISS 138B							
STEPPLER MISS 104U							
BW	ON TEST	112 DAY	365 DAY	ADG	WDA	DAM AGE	
92	779	1124	1128	3.08	3.09	8	

• Sire is a nice, deep and long animal.

MAYON CHAROLAIS RANCH - KYLE KLIEVER & RANDY FRANKE
Viriden, MB | (204) 851-0369



Charolais

MAY-ON'S MISS 56J

918

REG # PFC817820		FRW 56J	15/03/21				
SOUTHSIDE MUSCAT 15A	BW	3					
SOUTHSIDE MUSCAT 24E	WW	32					
SOUTHSIDE MISS PAL 28X	YW	66					
STEPPLER TANNER 241Y	M	18.0					
STEPPLER MISS 343A							
STEPPLER MISS 10X							
BW	ON TEST	112 DAY	365 DAY	ADG	WDA	DAM AGE	
90	699	1011	1080	2.79	2.96	9	

• Sire is homozygous polled.

MAYON CHAROLAIS RANCH - KYLE KLIEVER & RANDY FRANKE
Viriden, MB | (204) 851-0369



Charolais

MAY-ON'S MISS 27J

919

REG # PFC817818		FRW 27J	19/02/21				
SOUTHSIDE MUSCAT 15A	BW	3.3					
SOUTHSIDE MUSCAT 24E	WW	34					
SOUTHSIDE MISS PAL 28X	YW	65					
WHITECAP REVOLVER 69Y	M	15.0					
STEPPLER MISS 289A							
FEHR MISS 7S							
BW	ON TEST	112 DAY	365 DAY	ADG	WDA	DAM AGE	
97	767	1114	1113	3.1	3.05	9	

• Sire is homozygous polled.

MAYON CHAROLAIS RANCH - KYLE KLIEVER & RANDY FRANKE
Viriden, MB | (204) 851-0369



Shorthorn

SLSF JULIA 38J

920

REG # X-(Can)AR29623		SLSF 38J	23/02/21				
HC ALMANAC 41A	BW	4.5					
SLSF BIG AL 14G	WW	48					
MAPLE LAKE TALLA 7811E	YW	76					
HATFIELD JUST KURT 11X	M	21.0					
HATFIELD JUST JULIA 21A							
ALTA CEDAR JULIA ANN 35L							
BW	ON TEST	112 DAY	365 DAY	ADG	WDA	DAM AGE	
92	673	951	960	2.48	2.63	9	

38J was a standout since day one. Out of a cow that we have retained many heifers from and by SLSF Big Al 14G who is a real powerhouse. Her mother is a moderate framed cow with solid feet and a great udder.

SUNLITE STOCK FARM - TERRANCE & TYLER VODON
Viriden, MB | (204) 851-6708

921

ARMAC AUDREY ANNA ROSE 7J

REG # X-(Can)F700788 IMS 7J 24/03/21

MURIDALE EVOLVE 307E	BW	2.7
MURIDALE GALLAGHER 308G	WW	50
MURIDALE SUE 83Y	YW	75
BELL M EQUATION 108C		
ARMAC AUDREY ROSE 1F		
BALMORAL OAKS PRAIRIE ROSE 1D	M	27.0

BW	ON TEST	112 DAY	365 DAY	ADG	WDA	DAM AGE
85	633	924	1015	2.59	2.78	4

A very nice red heifer. A very smooth and sound heifer that will last a long time in your herd and produce excellent calves. With Saskvalley Bonanza and the Muridale bloodlines in her you can not go wrong here. I will deliver this heifer for FREE if it is bought in the drought stricken Interlake region.



ARMAC SHORTHORNS - IAN SMITH
Argyle, MB | (204) 461-0487

922

JK PRINCESS 48J

REG # 2241222 PJK 48J 11/03/21

BAR-H BRUIN 84A	BW	3.1
JK BRUIN 223E	WW	43
JK LASS 223Z	YW	70
BAR D K ALLY 12'11		
BAR D K PRINCESS 48'14		
BAR D K PRINCESS	M	20.0

BW	ON TEST	112 DAY	365 DAY	ADG	WDA	DAM AGE
88	722	989	1048	2.39	2.87	8

Will make a great female out of a hard working easy doing cow and one of the deepest bulls we have ever raised!



JK ANGUS - JEREMY & KERRY PILKEY
Rosburn, MB | (204) 859-3474

923

JK ERELITE 491J

REG # 2241227 PJK 491J 19/03/21

CRESCENT CREEK PACESETTER 16U	BW	0.7
CRESCENT CREEK PACESETTER74B	WW	32
CRESCENT CREEK ERICA 133S	YW	54
N7'S NET WORTH 120W		
JK ERELITE 491B		
JK ERELITE P 194Y	M	20.0

BW	ON TEST	112 DAY	365 DAY	ADG	WDA	DAM AGE
86	704	1058	1146	3.16	3.14	8

Awesome quality heifer out of a no miss cow ! Will go on to make a great female!



JK ANGUS - JEREMY & KERRY PILKEY
Rosburn, MB | (204) 859-3474

924

BIRDTAIL CLIPPER 43J

REG # X-(Can)F701369 ARM 43J 03/03/21 ROAN

SASKVALLEY YESTERDAY 116Y	BW	2.2
BIRDTAIL EVERYDAY 50E	WW	46
BIRDTAIL ROYAL BETSY 50C	YW	70
BIRDTAIL SV ULTRA 133A		
BIRDTAIL BU CLIPPER 43E		
BIRDTAIL EU CLIPPER 42A	M	26.0

BW	ON TEST	112 DAY	365 DAY	ADG	WDA	DAM AGE
86	615	924	956	2.76	2.62	5

Birdtail Shorthorn's offering of heifers come from ranch raised cows with good feet, udders and dispositions. The cows compete in a big herd and calves develop on milk and grass. Quality breeding stock.



BIRDTAIL SHORTHORNS - RAY & SUSAN ARMBRUSTER
Rosburn, MB | (204) 859-2088

925

BIRDTAIL ANNE 85J*Shorthorn*

BIRDTAIL SHORTHORNS - RAY & SUSAN ARMBRUSTER
 Rosburn, MB | (204) 859-2088

REG # X-(Can)	F701370	ARM 85J	08/03/21	RED		
MURIDALE BUSTER 14K				BW 1		
BIRDTAIL FALCON 14F ET				WW 44		
BIRDTAIL EU BETSY 18X				YW 69		
BIRDTAIL SV ULTRA 133A				M 22.0		
BIRDTAIL BU ANNE 85E						
BIRDTAIL MAJ ANNE 84A						
BW	ON TEST	112 DAY	365 DAY	ADG	WDA	DAM AGE
90	616	921	967	2.72	2.65	5

Birdtail Shorthorn's offering of heifers come from ranch raised cows with good feet, udders and dispositions. The cows compete in a big herd and calves develop on milk and grass. Quality breeding stock.

926

COMMERCIAL HEIFER*Commercial*

BIRDTAIL SHORTHORNS - RAY & SUSAN ARMBRUSTER
 Rosburn, MB | (204) 859-2088

REG # X-(Can)	F701371	ARM 64J	10/04/21	ROAN		
SASKVALLEY COPYRIGHT 20C				BW		
BIRDTAIL GUMP 151G				WW		
BIRDTAIL EM BETSY 151B				YW		
SHORTHORN X				M		
BW	ON TEST	112 DAY	365 DAY	ADG	WDA	DAM AGE
85	605	867	956	2.34	2.62	

Birdtail Shorthorn's offering of heifers come from ranch raised cows with good feet, udders and dispositions. The cows compete in a big herd and calves develop on milk and grass. Quality breeding stock.

927

BIRDTAIL ANNE 64J*Shorthorn*

BIRDTAIL SHORTHORNS - RAY & SUSAN ARMBRUSTER
 Rosburn, MB | (204) 859-2088

REG # X-(Can)	F701371	ARM 64J	10/04/21	ROAN		
EIONMOR IDEAL 69A				BW 0.9		
BIRDTAIL EI IDEAL 1D				WW 44		
PAINTEARTH MAUDE 98B				YW 70		
BIRDTAIL GUS 80E				M 24.0		
BIRDTAIL ANNE 64G						
BIRDTAIL EU ANNE 64Y						
BW	ON TEST	112 DAY	365 DAY	ADG	WDA	DAM AGE
74	489	770	891	2.51	2.44	3

Birdtail Shorthorn's offering of heifers come from ranch raised cows with good feet, udders and dispositions. The cows compete in a big herd and calves develop on milk and grass. Quality breeding stock.

928

BIRDTAIL REMEMBRANCE 316J*Shorthorn*

BIRDTAIL SHORTHORNS - RAY & SUSAN ARMBRUSTER
 Rosburn, MB | (204) 859-2088

REG # PENDING	ARM 316J	29/03/21				
SASKVALLEY COPYRIGHT 20C						
BIRDTAIL GUMP 151G						
BIRDTAIL EM BETSY 151B						
BIRDTAIL SV ULTRA 133A						
BIRDTAIL BU REMEMBRANCE 316F						
BIRDTAIL EU REMEMBRANCE 116C						
BW	ON TEST	112 DAY	365 DAY	ADG	WDA	DAM AGE
85	537	810	905	2.44	2.48	4

Birdtail Shorthorn's offering of heifers come from ranch raised cows with good feet, udders and dispositions. The cows compete in a big herd and calves develop on milk and grass. Quality breeding stock.

931

HERBOURNE DGB ROXIE 15J

REG # X-(Can)F700816	SDA 15J	23/04/21	ROAN
DIAMOND BELVEDERE 29B		BW	1.5
DIAMOND GANGBUSTER 49G		WW	47
DIAMOND DEIDRE SUSAN 16D		YW	74
SASKVALLEY CORPORATE 21C		M	26.0

BW	ON TEST	112 DAY	365 DAY	ADG	WDA	DAM AGE
81	640	1003	1212	3.24	3.32	3

A showy heifer, youngest in test yet top performing. Myostatin and TH free. From a first calf heifer, high indexing, high seller in 2020 sale. Sire Diamond Gangbuster exhibits outcross Australian bloodlines. He held BW's down yet held the performance. A rare opportunity here.



Shorthorn

HERBOURNE SHORTHORNS - SHERI MACNEIL
Somerset, MB | (204) 914-1074

932

MASS JILL 104J

REG # PG1371736	MAS 104J	02/01/21	
WS ALL ABOARD B80		BW	-0.2
WS EPIC E152		WW	79.3
WS MAJESTIC Z133		YW	126.4
MRL WESTERN FORCE 251B		M	7.1

BW	ON TEST	112 DAY	365 DAY	ADG	WDA	DAM AGE
100	1032	1376	1215	3.07	3.33	3

104J A Polled Dark Red Epic Heifer. W.wt 911 lbs, no creep. Her Western Force Dam is a good solid Heifer from Southam Simmentals.



Simmental

MASSINON FARMS - GERALD MASSINON
Haywood, MB | (204) 750-2150

933

MASS JOANNE 103J

REG # PG1371734	MAS 103J	01/01/21	
MR ISHEE SUPERSTOUT 014		BW	3.1
MR ISHEE RED DEEPQUARTER		WW	78.3
DX MS GITTA M692		YW	120.2
MR NLC UPGRADE U8676		M	27.1

BW	ON TEST	112 DAY	365 DAY	ADG	WDA	DAM AGE
85	1006	1269	1121	2.35	3.07	7

103J A Polled Thick Deep Quarter heifer that did well on pasture with no creep. W.wt 892 lbs. Her KWD Dam always raises a good calf.



Simmental

MASSINON FARMS - GERALD MASSINON
Haywood, MB | (204) 750-2150

934

MASS JACY 101J

REG # PG1371730	MAS 101J	01/01/21	
W/C LOADED UP 1119Y		BW	2.7
SFI SAVAGE D20		WW	72.2
CAJS SWEET EMOTION 42Z		YW	107.9
JPC MR MORGAN 13B		M	23.7

BW	ON TEST	112 DAY	365 DAY	ADG	WDA	DAM AGE
75	931	1209	1066	2.48	2.92	4

101J A Red Polled Savage Heifer. W.wt 850 lbs. Her dam is a quiet, easy keeping Black Cow from Pure Country Simmentals.



Simmental

MASSINON FARMS - GERALD MASSINON
Haywood, MB | (204) 750-2150

Ranch



CODY WILCOX
(306) 661-9113

GELDING

2015

935

Brown Gelding been used at the feedlot. Very easy going ready to go ranch on.
Height: 15.1



JUSTIN BRIDGEMAN
(204) 724-8473

GELDING

2015

CISCO

936

"Cisco" is a very easy going paint gelding, he's quiet enough for kids or grandmas. This gelding has seen lots of ranch miles been used to rope the odd cow, and is well started in the breakaway. If your looking for a horse that's quiet enough for the whole family to ride that you can do any job on he's the one.
Height: 15.1



SKY BROWN
(204) 851-1879

GELDING

2018

WOODROW

937

Woodrow, 2018 APHA gelding. Started as a two year old and has over 120 days of riding. He's seen miles in the bush, moving cows, and sorting cows in the pens. He's doctored some cows and started on the heel side with the machine. He's a nice heel/ breakaway prospect or a small ranch horse with lots of try.
Height: 14

938

GELDING 2013

Been used at the feed lot around 15.1hh pretty easy going. Ready to be ranched on. 9yrs old.



CODY WILCOX
(306) 661-9113

939

MARE 2010

This 2010 AQHA registered, flashy red dun quarter horse mare is one you want to check out! She is an impressive, level headed girl who enjoys trail riding either alone or in a group. She is very willing to do whatever you ask of her. She has been ridden by teenage beginner riders and has been used in a lesson program. She even took kids to their first shows and entered in many western classes. This horse is always the same whether she is working or has had time off. You can just pull her out of a field and go. Has worked with cattle and was started with barrels with previous owner. She has a lot of potential and will go in any direction. She had her first foal with ease this year and was an amazing mother. She weaned well and went right back to work. Will make an excellent partner for someone. She does have pep in her step when you ask for it. UTD on farrier, teeth and deworming.



BRETT THOMPSON
(204) 268-5641

940

"SAGE"

GELDING 2007

2007 grade grey gelding that stands about 15h. He has been used at the community pastures and rode at the feedlot. Has been headed on and hauled to some jackpots. Scores good and has all kinds of run. Has been hazed and heeled on in the past. He's very very safe. Ride him everyday or give him a year off and saddle him up and go rope cows or steers on him.

Consigned by
DRY BROWN
(204) 851-5466

941

MJ MAVERICKS SNICKLE

GELDING 2015

Elmer is a 2015 grey gelding standing 15 hands. Elmer has seen his fair share of ranch jobs, branding calves, moving pairs, treating cattle on pasture, trailer loading bulls, and checking feeder steers in the feedlot are all apart of his resume. On his days off Elmer has been used as a practice heel horse, and has been hauled to a few smaller jackpots. If you have any Questions or would like more info please contact Michael Mott.



MICHAEL MOTT
(204) 861-0319



Morningstar METAL

1110 McGregor Ave, Brandon MB

Phone: 204-726-8081

Email: mrngstar@mts.net
morningstarmetal.ca

Specializing in custom manufacturing of steel, aluminum and stainless steel products for over 30 years!

We sell any quantity: from one small piece or panel to large custom projects and orders.

Now producing high quality, Canadian-made steel tubing!



W3 NITROGEN

Liquid Nitrogen Sales

About Us

At W3 Nitrogen we focus on quick, friendly and reliable service! Offering on site delivery of liquid nitrogen for semen and embryo storage! Selling MVE dewars and an authorized dealer for L&H Branding Irons we are sure to have you covered!

L&H Branding Irons

MVE Dewars

L&H
BRANDING IRONS

8-10 Week Fill Schedules

Freeze Brand Tank Rentals

Emergency Fills

Shipper Tank Rentals

Freeze Brand Set Rentals

(3" Letter And Number Set)



Carberry, Manitoba
Call/Text Stacey Wotton

1-204-841-0149



NORTHSTAR SEED

High quality forage seed with outstanding customer service.

- Elite forage genetics for Western Canada
- Custom blends
- Native seed mixes
- Cover crop varieties
- Lawn & Turf
- Expert agronomic advice
- Personal, Friendly Service



Let us help maximize the potential of your farming operation.

www.northstarseed.com

1-800-430-5955

SALE TERMS & CONDITIONS

The terms of the sale are cash or cheque at par to the Manitoba Beef Cattle Performance Association Inc. (M.B.C.P.A. Inc.). The buyer assumes all responsibility of his/her purchase at end of said purchase. The M.B.C.P.A. Inc. cannot be held liable after the sale clerk has recorded the buyer's bidding number on the sale receipt. All settlements must be made with the settlement officers of the sale in the office before any cattle will be released. Phone bids welcome. Please contact the Test Station to arrange telephone bidding.

All bulls purchased may be left at the station until convenient for pick up at purchaser's risk by signing a form in the office. One week free board, \$6.00 per head per day after. Please inquire at the Test Station office for details. Livestock insurance will be available from HMS Insurance at the Station on sale day and is strongly recommended to be purchased. The guarantee on a bull is between the buyer and seller. The M.B.C.P.A. Inc. will act as a mediator in case of dispute. To protect both buyer and seller, a non-breeding bull must be reported to the seller within six months of the date of sale or according to the Breed's Code of Ethics. The seller will not provide replacement or credit for physical injury or mismanagement. In the event that your bull is a non-satisfactory breeder, the seller will not under any circumstances, be responsible for more than the original selling price of the bull.

The Manitoba Beef Cattle Performance Association Inc. is only providing a service in providing this sale; persons attending this sale do so at their own risk. Sale catalogues will be available at the sale and copies of the registration certificates on file will be available at the office. Visitors may inspect the bulls at any time prior to the sale. If errors are noted in the report or in the sale catalogue, corrections will be made from the auction stand, and will take precedence over any printed matter.

THANK *to our* YOU *2021 Buyers*

Thornbank Farms*

Brady Daniel*

Hubert Van Den Bosch

Johnson Cattle & Grain

Jared Spence

A - 8 Ranches

Kelly Kulbacki

John Gillan

A-J's Acres

Kopec Farms

Michael Peters

Wayne Taylor*

Brian Oliver*

John Kleemola*

A2 Cattle Co.

Nolan Cattle Co.

Pearce Farms

Doug Sutherland

Levi Best

Wayne Early

Barry Harmon

Thomas Klement

Taras, Amanda, Tasha Turko*

Zach Harvey*

Gunnview Farms

John Robinson*

Robert Shwaluk

Bar Heart Ranch*

Spruceholm Farms

Rick Renwick

Runaway Ranch

Nathan Early

Ken Daniel

Poplarview Stock Farm*

K&H Greasley

Allan Tuthill

Rodney Sauer*

Melba Stock Farm

Robin Leblanc

Cloet Farms Ltd.

Ken Hodge

Glenn Wright*

Glen Kien

Ken Hodge

Leonard Mitchler*

Ken Dalglish*

Russell Glover

Willowlane Land & Cattle

Rod Abramson

Will Dalrymple

Allan Lindal

Lynn Cattle Company Inc.*

Dean Bluhm

Stoney Creek Simmentals

Travis Oliver*

Taylor Buchberger

Elk Ridge Farms

Steve Bartlett

Leanne Robinson*

Lamontange Holdings

Sunlight Stock Farms

Jason Teeple*

John Rutley*

*INDICATES VOLUME BUYER



FeedMax

Proud to serve Manitoba, Saskatchewan & North Dakota livestock producers for over 20 years. We continue to offer practical, precise & affordable options for your operation.

Jim Svoboda 204-523-6643
Karena Chapotelle 204-729-1324

MANITOBA BULL TEST STATION
Box 1190 Carberry, MB R0K 0H0

